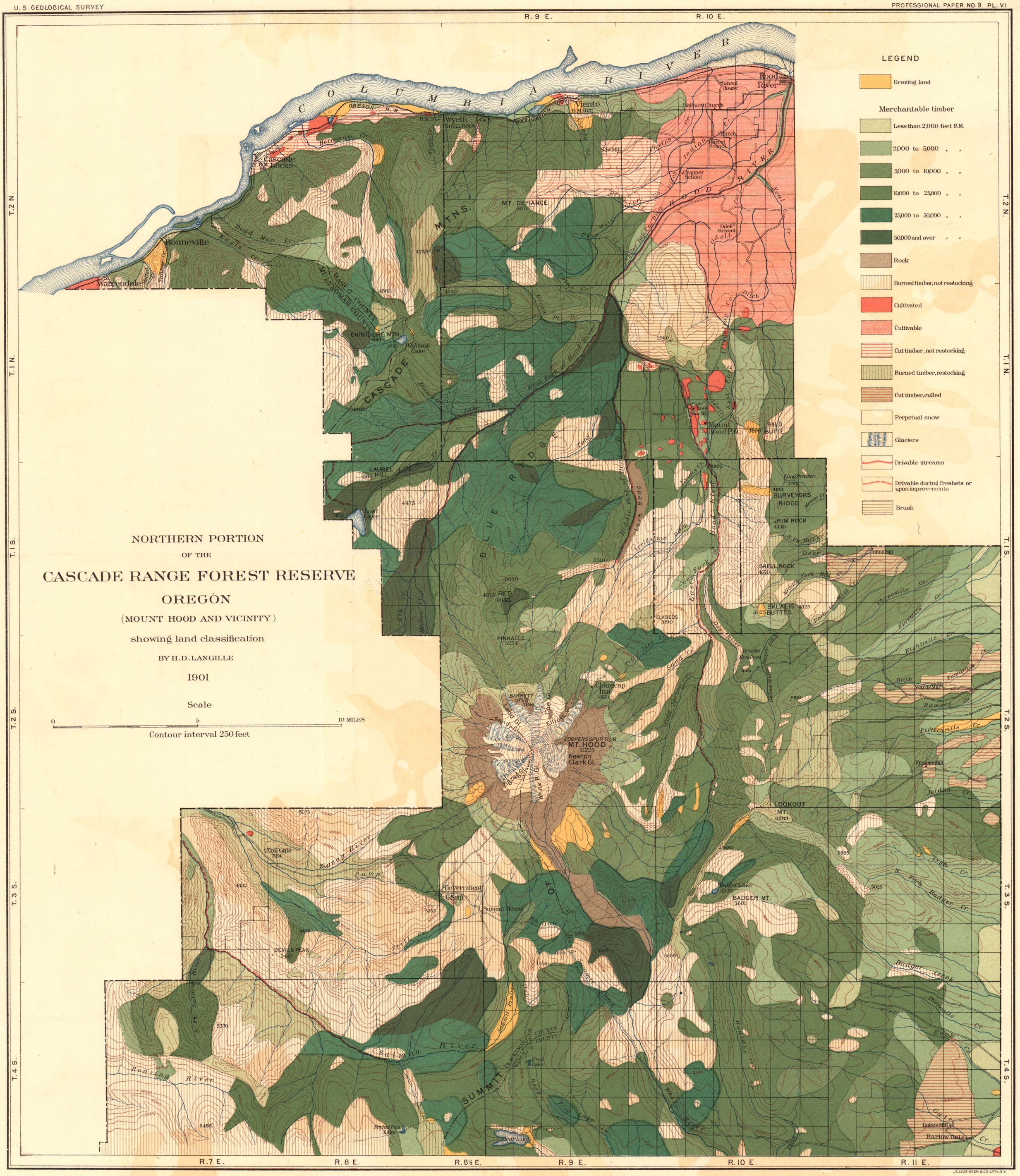
NORTHERN PORTION
OF THE
CASCADE RANGE FOREST RESERVE
OREGON
(MOUNT HOOD AND VICINITY)
showing land classification
BY H. D. LANGILLE
1901
Scale
0
5
10 MILES
Contour interval 250 feet
LEGEND
Grazing land
Merchantable timber
Less than 2,000 feet B.M.
2,000 to 5,000 " "
5,000 to 10,000 " "
10,000 to 25,000 " "
25,000 to 50,000 " "
50,000 and over " "
Rock
Burned timber, not restocking
Cultivated
Cultivable
Cut timber, not restocking
Burned timber, restocking
Cut timber, culled
Perpetual snow
Glaciers
Drivable streams
Drivable during freshets or upon improvements
Brush
R. 9 E.
R. 10 E.
R. 7 E.
R. 8 E.
R. 8½ E.
R. 11 E.
T. 2 N.
T. 1 N.
T. 1 S.
T. 2 S.
T. 3 S.
T. 4 S.
COLUMBIA RIVER
HOOD RIVER
Hood River
Viento
Wyeth
Cascade Locks
Bonneville
Warrendale
MT. DEFIANCE
BLUE RIDGE
CASCADE
SUMMIT
Mount Hood P.O.
BALD BUTTE
SURVEYORS RIDGE
RIM ROCK
SHELL ROCK
SKLALIS BUTTES
ELK BEDS
RED HILL
PINNACLE
LAUREL HILL
CHINIDERE MTN.
Wahtum Lake
Lost Lake
Cloudcap Inn
COOPERS SPUR
MT. HOOD
11,225
LOOKOUT MT.
BADGER MT.
Badger Lake
Toll Gate
Government Camp
Summit House
DEVILS PEAK
Frog Lake
Clear Lake
Frying Pan Lake
Zigzag River
Salmon River
Roaring River
Camp Cr.
Eagle Cr.
Dead Man Cr.
Hermann Cr.
Wyeth Cr.
Herman Cr.
Indian Cr.
Phelps Cr.
Odell Cr.
Neal Cr.
Ditch
Irrigation Ditch
Middle Fork of Hood River
East Fork of Hood River
Lava Beds
Sand Cr.
Cold Sprout Cr.
Threemile Cr.
Fivemile Cr.
Eightmile Cr.
Ramsey Cr.
Fifteenmile Cr.
Jordan Cr.
Tygh Cr.
N. Fork Badger Cr.
Badger Creek
Threemile Cr.
Rock Cr.
Gate Cr.
Barlow Gate Cr.
White River
Boulder Cr.
Lake Cr.
Frog Lake Cr.
Elliott Gl.
Coe Gl.
Newton Clark Gl.
White R. Gl.
Zigzag Gl.
Sandy Gl.
Langille Gl.
Johns Mill
Wards Mill
Fraleys Mill
Lakes Mill
Barlow Gate
Brooks Meadows
Summit Prairie
Summit Road
Wasco County
Clackamas County
Mulnomah County
Wasco County