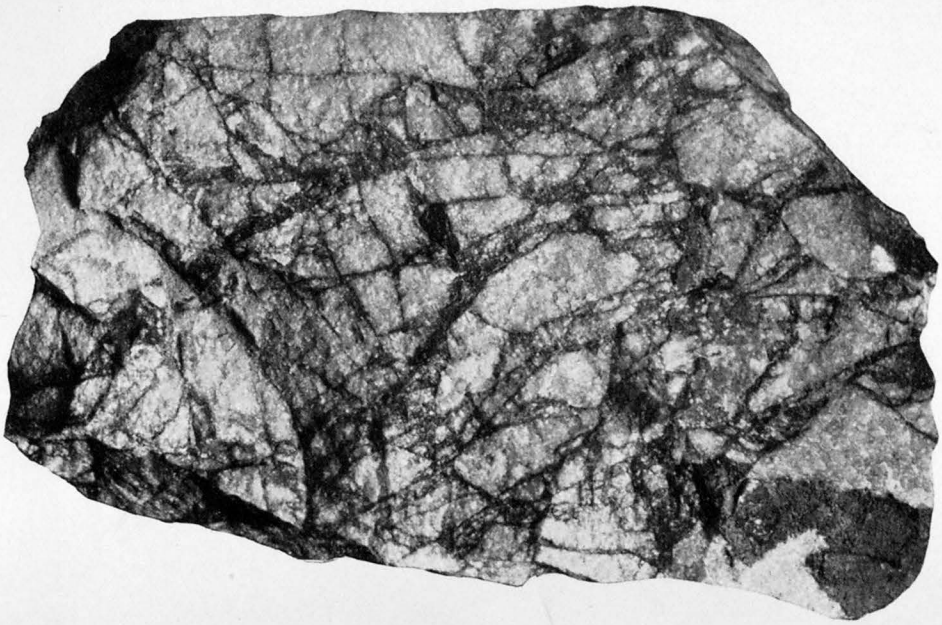

A

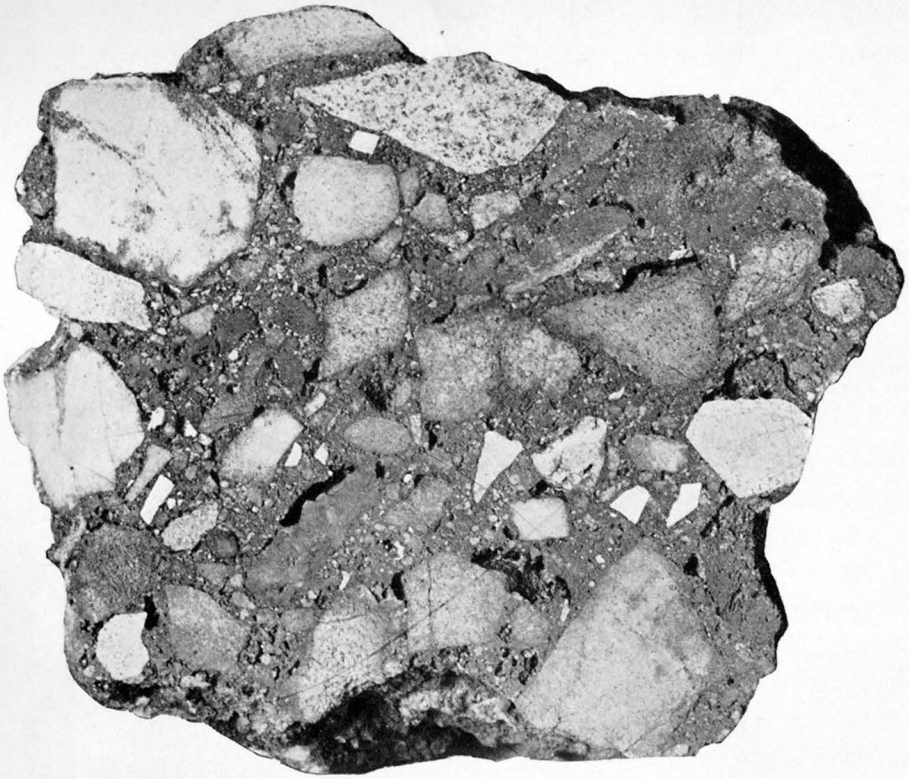

B

A. SHATTERED QUARTZITE, ONE-FIFTH MILE EAST OF TELEGRAPH MINE.
B. FERRUGINOUS CONGLOMERATE OF QUARTZITE AND CHERT, OLD JORDAN MINE.