

LIST OF SHAFTS, TUNNELS, MILLS, ETC.

The numbers run generally from left to right in ranks of sections from top to bottom. For alphabetic list see text. Where name of shaft has not been ascertained the name of the claim, if known, is inserted in parentheses.

- | | |
|---|--|
| 1 Iowa | 163 Five Friends |
| 2 Goldbug | 164 Maloney |
| 3 Tacoma | 165 Crooks |
| 4 Daisy West | 166 Norcross |
| 5 (Lucky Strike No. 3) | 167 (Folverde) |
| 6 Jupiter | 168 Codd |
| 7 Goldfield Dominion | 169 St. Ives |
| 8 Oakes | 170 (St. Ives) |
| 9 (Red Butte No. 1) | 171 (Sunflower) |
| 10 Great Bend Annex | 172 Kansas City Velvet |
| 11 Falco | 173 Combined |
| 12 Keane | 174 |
| 13 (Great Bend No. 2) | 175 (Velvet) |
| 14 Spokane | 176 (Sunflower) |
| 15 Great Bend (new) | 177 (Velvet) |
| 16 Great Bend (old) | 178 Spearhead |
| 17 Great Bend Diadem | 179 Essie |
| 18 Topitz (Daisy L. & M.) | 180 Grandma |
| 19 Great Bend Extension | 181 (Kewana No. 3) |
| 20 Skyhawk | 182 Lucky Boys |
| 21 Pierre and Pugh | 183 (Laz George) |
| 22 Golden Daisy | 184 (Frisco) |
| 23 Daisy Annex | 185 (Rosebush) |
| 24 Belcher | 186 Richards |
| 25 (Daisy Triangle?) | 187 Simbull |
| 26 Combined | 188 Simmerone |
| 27 Morrison | 189 Lone Star |
| 28 Daisy (Truett) | 190 Old Kentuck |
| 29 Camp | 191 (Alhambra) |
| 30 Cleary | 192 United Mines |
| 31 Graham | 193 Goodfriends |
| 32 Daisy No. 1 | 194 (Silver Tip) |
| 33 Gold Coin | 195 Jinka |
| 34 Eureka | 196 Commonwealth |
| 35 Belmont | 197 (Little Brownie) |
| 36 (Black Butte Extension) | 198 Gold Sovereign |
| 37 Davis (old) | 199 (Johnson No. 2) |
| 38 (Black Butte No. 1) | 200 Magnet |
| 39 Black Butte Consolidated | 201 Nevada King |
| 40 Baumgarten | 202 Goldfield Bullion |
| 41 Gordon & Osetter | 203 Maestic |
| 42 Black Butte tunnel | 204 Berlin |
| 43 Quartzite | 205 Rochester |
| 44 (South Quartzite) | 206 Passenger station, Las Vegas and |
| 45 Black Butte Bonanza | 207 White Rock No. 7 |
| 46 Midnight-Pawnee | 208 (Triangle) |
| 47 Bulldog | 209 White Rock No. 2 |
| 48 Black Butte Extension | 210 January |
| 49 Highland | 211 Combination Mill |
| 50 Mammoth | 212 Combination |
| 51 (Red Rock) | 213 White Rock No. 3 |
| 52 Goldfield C. I. Mill | 214 White Rock No. 4 |
| 53 Goldfield Consolidated Mill | 215 January-White Rock |
| 54 Wayne | 216 White Rock No. 6 |
| 55 (Joshua) | 217 (Butte) |
| 56 Wayne | 218 Gold Coin |
| 57 (Rex) | 219 Burns |
| 58 Desert Rose | 220 Odie |
| 59 Kendall | 221 Combination Fraction |
| 60 Wilkes | 222 Little Florence (on Comb. Fr.) |
| 61 Lofus-Davis | 223 California-Florence |
| 62 Sandstorm (old) | 224 Reilly |
| 63 Sandstorm (new or Kruger) | 225 Florence-Wheeler |
| 64 Water tank | 226 Gozwardt |
| 65 Goldfield-Tombay | 227 Moore |
| 66 Crackerjack | 228 Gibraltar |
| 67 Adams | 229 Combination Extension |
| 68 General Washington | 230 Mitchell-Fairfield (Stoneham) |
| 69 Diamond | 231 Black Eagle |
| 70 Vindicator | 232 Goldfield-Red King |
| 71 Joshua tunnel | 233 Portland |
| 72 Greater Nevada | 234 Barnes |
| 73 (Atlanta) | 235 Parkinson |
| 74 Higginson | 236 Florence Extension No. 2 |
| 75 Desert Chief | 237 Sprague-Stein |
| 76 American | 238 Reabud or O. K. |
| 77 Montezuma-Lou Dillon | 239 Rogers |
| 78 Gold Flat | 240 Mohawk-Florence |
| 79 Goldfield-Federal | 241 Little Florence (Florence L. & M.) |
| 80 Aloha | 242 Hall-Florence |
| 81 Freight depot | 243 Florence-Goldfield Red King |
| 82 American Mill | 244 Red King |
| 83 Roundhouse, Las Vegas and Tonopah | 245 Chicago-Florence |
| R. R. | 246 Florence-Kirby |
| 84 Nevada Goldfield Mill | 247 Pollard-Florence |
| 85 Pochontas | 248 Florence Extension No. 1 |
| 86 Western Ore Purchasing Co.'s sampler | 249 Goldfield Red Hills M. & L. |
| 87 Passenger station, Tonopah and Gold- | 250 Red Hill |
| field R. R. | 251 Florence-Aurelia |
| 88 Silver Pick Extension | 252 Goldfields-Chedd |
| 89 Mohawk Annex | 253 Florence Annex (Engineers') |
| 90 Emerald | 254 Florence |
| 91 (Lou Dillon) | 255 Florence Mill |
| 92 M. & H. | 256 Daisy-Florence |
| 93 Gold Crown | 257 Baltimore Belle |
| 94 Goldfield-Columbia Mtn. Annex | 258 Florence Annex No. 2 |
| 95 (Piedmont Fraction) | 259 Florence Jumbo |
| 96 Columbia Mtn. west tunnel | 260 Baby Florence No. 2 |
| 97 (Wedge) | 261 Little Florence |
| 98 (Pizza Fraction) | 262 Florence Consolidated |
| 99 (Gold Banner) | 263 Zinn-Florence |
| 100 Red Top Fraction | 264 Penn. |
| 101 Nevada Amalgamated | 265 Jumbo Ledge |
| 102 Mohawk Syndicate | 266 Blake |
| 103 (Deserted) | 267 Maloney |
| 104 Peterson's Silver Pick | 268 Fuller |
| 105 (Deserted) | 269 Jumbo |
| 106 Silver Pick | 270 Jumbo Ledge Lease |
| 107 Chicago-Goldfield | 271 Century |
| 108 Florence-Mohawk | 272 Layman |
| 109 Mohawk Consol. Lease | 273 Imperial |
| 110 Mohawk Consol. M. & L. | 274 Lewis |
| 111 Los Angeles | 275 Atlanta Boom |
| 112 Mohawk Leasing No. 2 | 276 Original Atlanta |
| 113 Mohawk Leasing No. 1 | 277 Atlanta-Cherokee |
| 114 Rickard No. 2 | 278 Portland-Florence |
| 115 Sheets-Iah | 279 Kett |
| 116 Hayes-Monnette No. 1 | 280 February-Atlanta |
| 117 Mackenzie | 281 Hooper-Manning |
| 118 Oddie | 282 Florence-Hopkins |
| 119 Hayes-Monnette No. 2 | 283 Keely G. and G. |
| 120 Truett | 284 Liverpool |
| 121 Frances-Mohawk | 285 (Golconda) |
| 122 Lofus-Davis | 286 Texas-Golconda |
| 123 Curtis | 287 Gold Mountain |
| 124 Mohawk | 288 Goldfield Mining and Ore Red. Co. |
| 125 Mohawk-Jumbo | 289 Gold Star |
| 126 Curtis-Frances | 290 Nevada Exploration Co. |
| 127 Kallus | 291 Garrison |
| 128 Begole | 292 Atlanta B. and M. |
| 129 Oddie-Rose | 293 Delmonte |
| 130 Mohawk Ledge | 294 Crown |
| 131 Higginson | 295 Third Chance |
| 132 McLaughlin | 296 Goldfield-Fargo |
| 133 Jumbo Annex | 297 Kansas City |
| 134 Rickard No. 1 | 298 C. O. D. |
| 135 Red Top | 299 Gold Bar M. and L. |
| 136 Harrison | 300 Gold Bar |
| 137 Consolidated Red Top | 301 Florence-C. O. D. |
| 138 Frisco | 302 Victor |
| 139 Kinkaid Mill | 303 Vencendor |
| 140 Booth | 304 Gold Bar Fraction |
| 141 Columbia Mtn. east tunnel | 305 Goldfield Merger |
| 142 Nighthawk | 306 Blue Bull (old) |
| 143 Oro | 307 Blue Bull (new) |
| 144 Laguna (old) | 308 Hel |
| 145 Mudgett | 309 Parker |
| 146 Laguna (new) | 310 Yellow Tiger |
| 147 Mohawk-Red Top | 311 (Hidden Treasure) |
| 148 Red Top Fraction | 312 Imperial |
| 149 Jumbo Extension L. & M. | 313 Oakland |
| 150 Clermont | 314 Sunnyside |
| 151 Curtis | 315 Frances-Mohawk |
| 152 Combined | 316 Albemarle |
| 153 (Polverde) | 317 Wildhorse tunnel |
| 154 Jumbo Wonder | 318 Monarch |
| 155 Keely No. G | 319 Madonna |
| 156 Original Velvet | 320 Dixie |
| 157 Chicago-Velvet | 321 (Nevada Eagle) |
| 158 Alta | 322 Milltown Fraction |
| 159 O'Keefe | 323 Pittsburg-Nevada |
| 160 | 324 (Davon Boy) |
| 161 Hazel-Goldfield | 325 Congo tunnel |
| 162 Kewanas | |

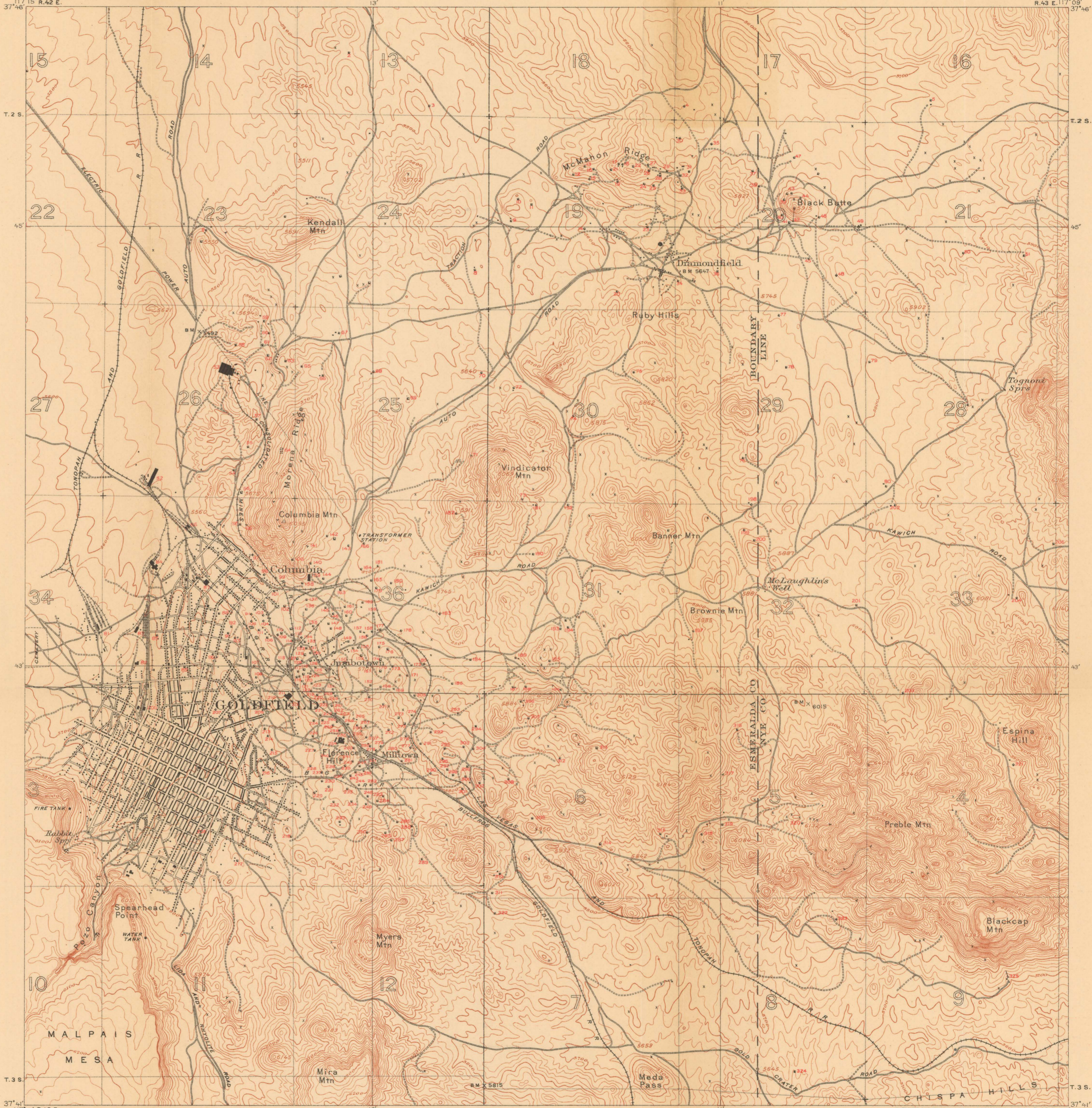

E. M. Douglas, Geographer.
R. H. Chapman, in charge of section.
Topography by Wm. Stranahan and W. M. Beaman.
Triangulation by R. H. Chapman.
Surveyed in 1905 and 1908.

TOPOGRAPHIC MAP OF THE GOLDFIELD DISTRICT, NEVADA
WITH LIST AND LOCATIONS OF SHAFTS

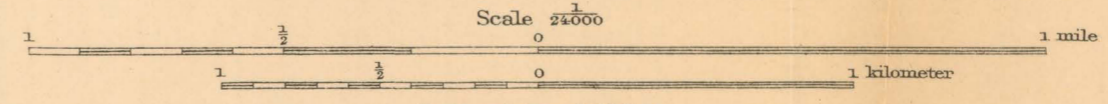

Contour interval 20 feet
Datum is mean sea level