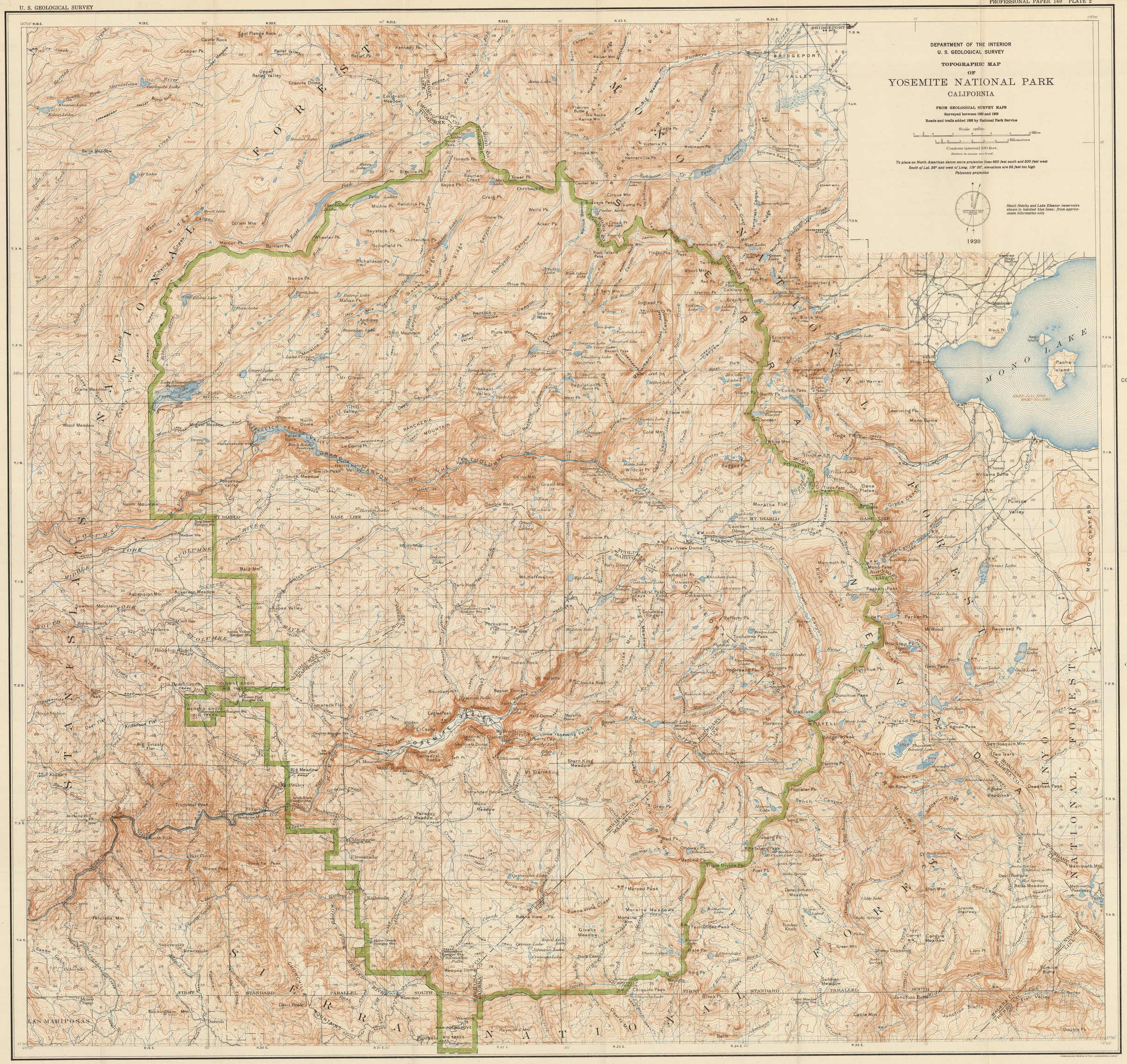
DEPARTMENT OF THE INTERIOR
U. S. GEOLOGICAL SURVEY
TOPOGRAPHIC MAP
OF
YOSEMITE NATIONAL PARK
CALIFORNIA
FROM GEOLOGICAL SURVEY MAPS
Surveyed between 1883 and 1909
Roads and trails added 1928 by National Park Service
Scale 1:125000
Contour interval 100 feet.
Datum is mean sea level.
To place on North American datum move projection lines 690 feet south and 300 feet west
South of Lat. 38° and west of Long. 119° 30', elevations are 85 feet too high
Polyconic projection
1930
Hetch Hetchy and Lake Eleanor reservoirs shown in hatched blue lines; from approximate information only
CONVENTIONAL SIGNS
Park Limits
Roads and buildings
Poor or private roads
Trails
Railroad and station
Bridges
Dam
U.S. township and section lines
Section corner recovered
County boundary
Reservation boundary
Land grant boundary
Old State park boundary
Triangulation station
Bench marks
Contours
Depression contours
Figures
Spring
Intermittent streams
Fresh marsh
Glacier
MONO LAKE
BRIDGEPORT VALLEY
MATTHES RANGE
MOUNT LYELL
MT. DIABLO BASE LINE
SIERRA NATIONAL FOREST
STANISLAUS NATIONAL FOREST
INYO NATIONAL FOREST
LAS MARIPOSAS