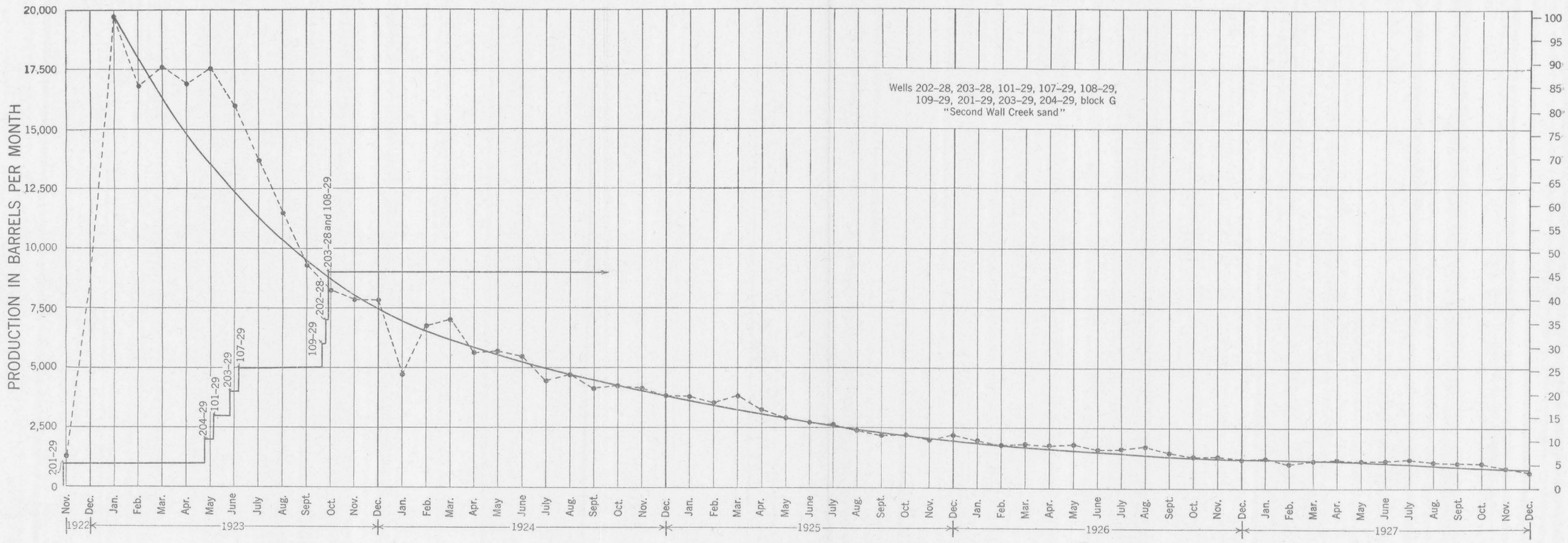

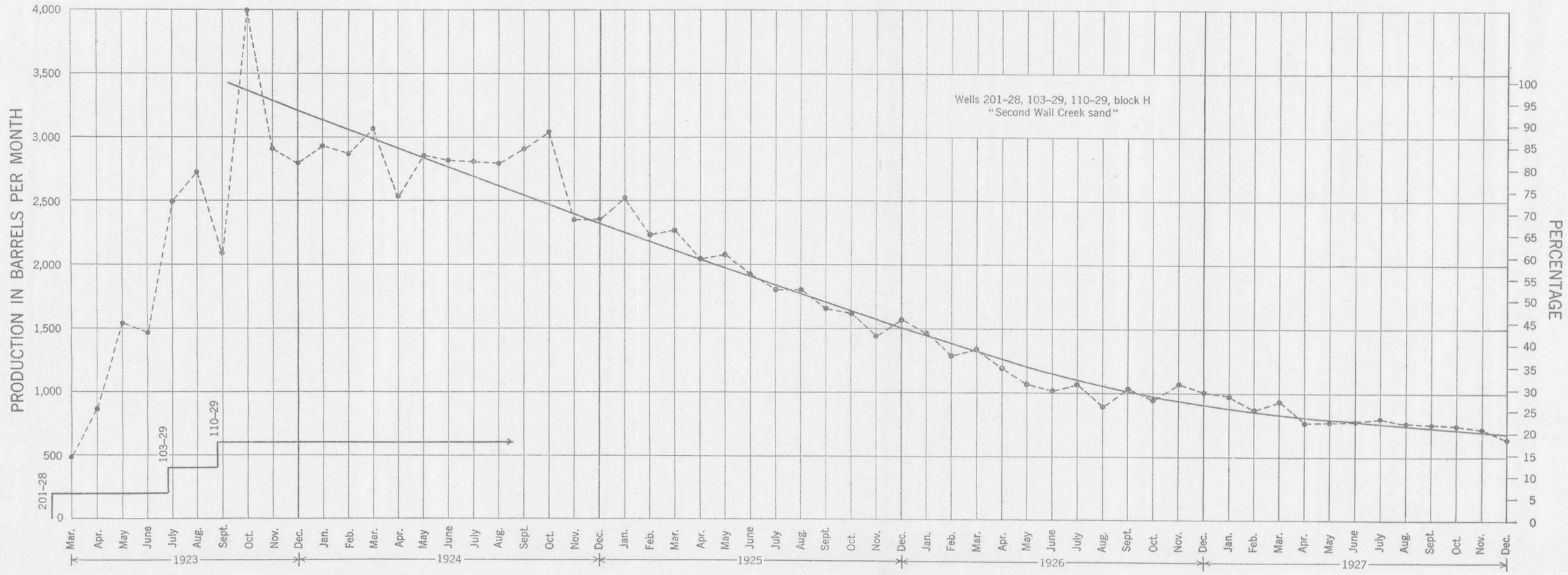

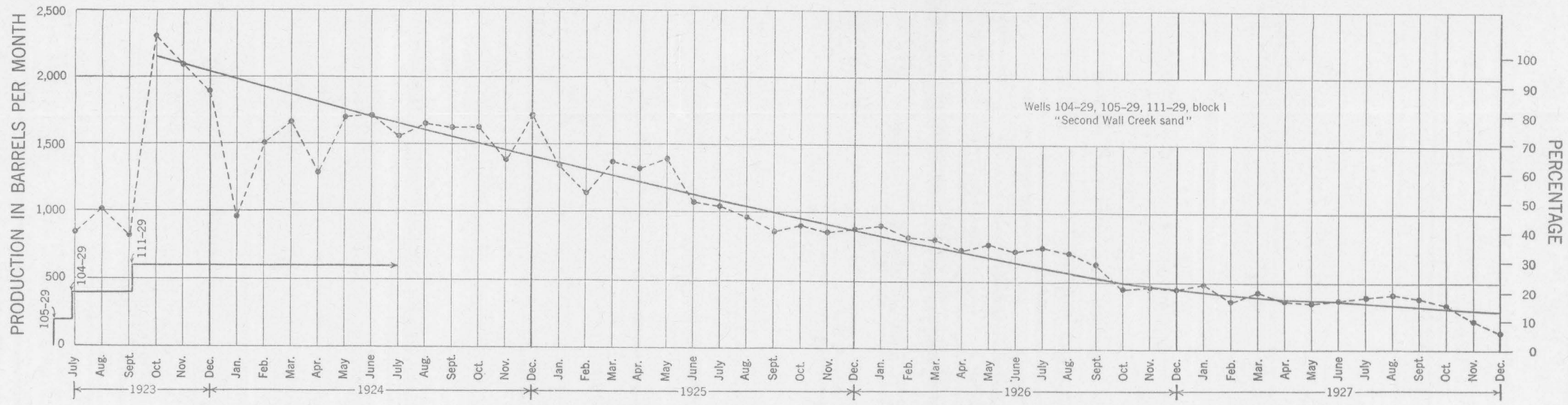

CURVES SHOWING DECLINE IN OIL PRODUCTION IN NAVAL PETROLEUM RESERVE No. 3