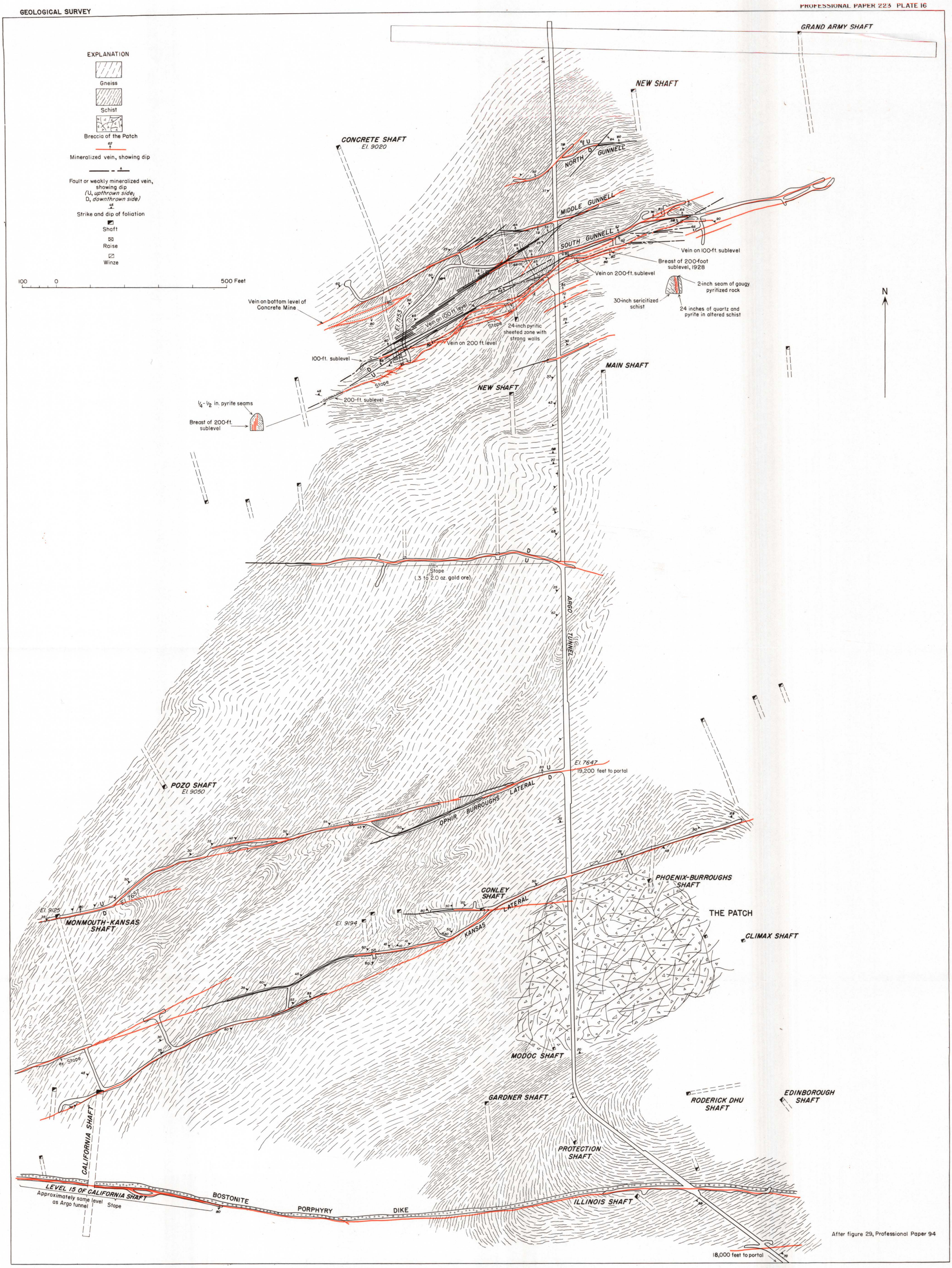

GEOLOGY OF THE NORTHERN PART OF THE ARGO TUNNEL, CENTRAL CITY-IDAHO SPRINGS DISTRICT