

SOUTHWESTERN UTAH
Generalized section of the Mesozoic rocks of southwestern Utah
By J. B. Reeside, Jr., and Harvey Bassler, U. S. Geol. Survey Prof. Paper 129, 1922.

ZION PARK
Section of rocks in the Zion Park region
By H. E. Gregory, U. S. Geol. Survey Prof. Paper 220, pl. 5, 1950.

PAUNSAUGUNT PLATEAU
Generalized section of the southern part of the Paunsaugunt Plateau
This report.

SOUTHWESTERN PART OF KAIPAROWITS PLATEAU
Generalized section of the southwestern part of the Kaiparowits Plateau
By H. E. Gregory and R. C. Moore, U. S. Geol. Survey Prof. Paper 164, pl. 5, 1931.

SOUTHEASTERN PART OF KAIPAROWITS PLATEAU
Generalized section of rocks on the south face of the Kaiparowits Plateau east of Table Cliffs
By H. E. Gregory and R. C. Moore, U. S. Geol. Survey Prof. Paper 164, pl. 5, 1931.

HENRY MOUNTAINS
Section of rocks in the Henry Mountains
By C. B. Hunt
Personal communication.

WASATCH PLATEAU AND SAN RAFAEL SWELL
Section of San Rafael Swell and southern Wasatch Plateau
By James Gilluly, U. S. Geol. Survey Bull. 806, 1929, and E. M. Spieker (above Morrison), U. S. Geol. Survey Prof. Paper 205.

SAN JUAN COUNTRY
Section of the San Juan country
By H. E. Gregory, U. S. Geol. Survey Prof. Paper 188, pl. 10, 1938.

COLORADO
Generalized section of rocks in southwestern Colorado
Compiled from measurements by Whitman Cross (below Dakota), U. S. Geol. Survey Geol. Atlas, Folio 130, 1905, and J. B. Reeside, Jr. (above McElmo), U. S. Geol. Survey Prof. Paper 134, 1924.

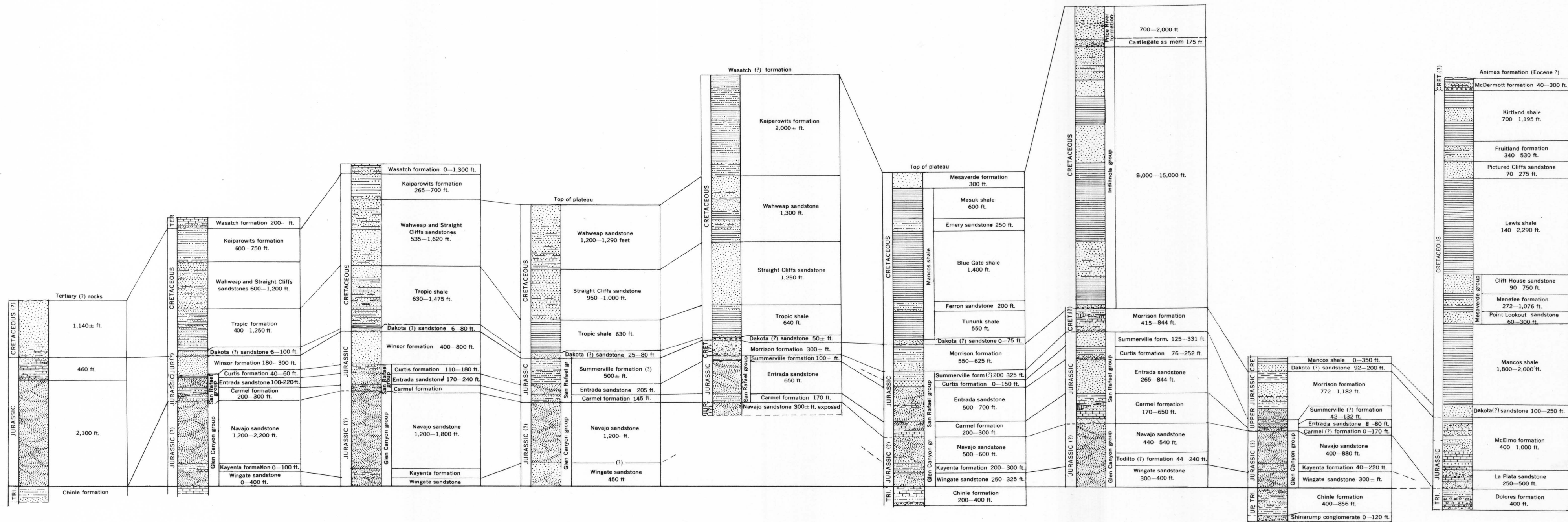

CORRELATION CHART SHOWING RELATIONS OF MESOZOIC AND CENOZOIC ROCKS OF THE PAUNSAUGUNT AND ADJACENT REGIONS