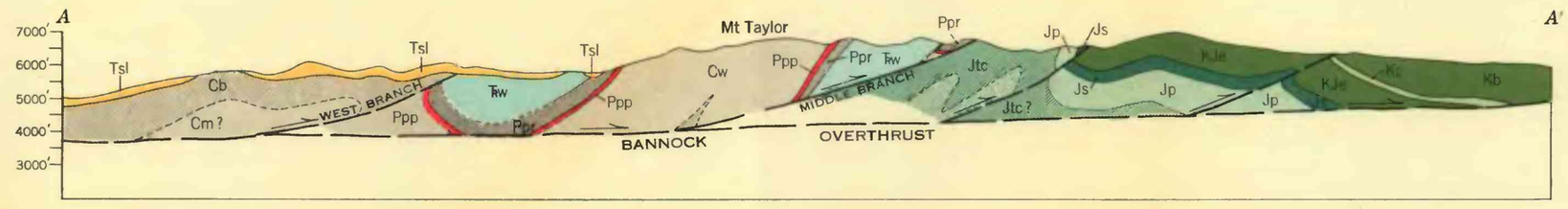

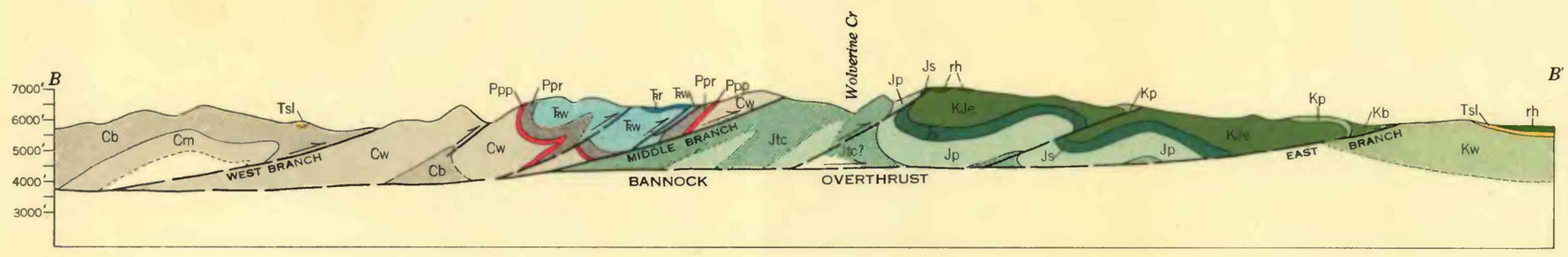

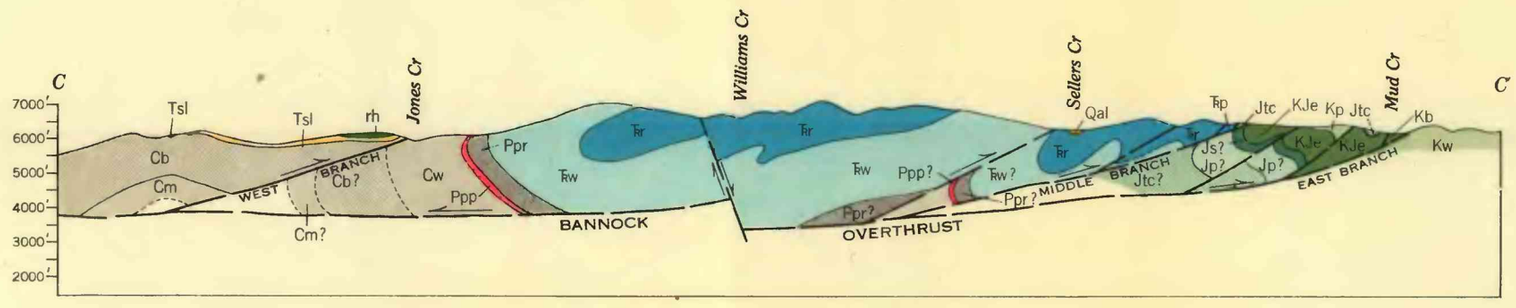

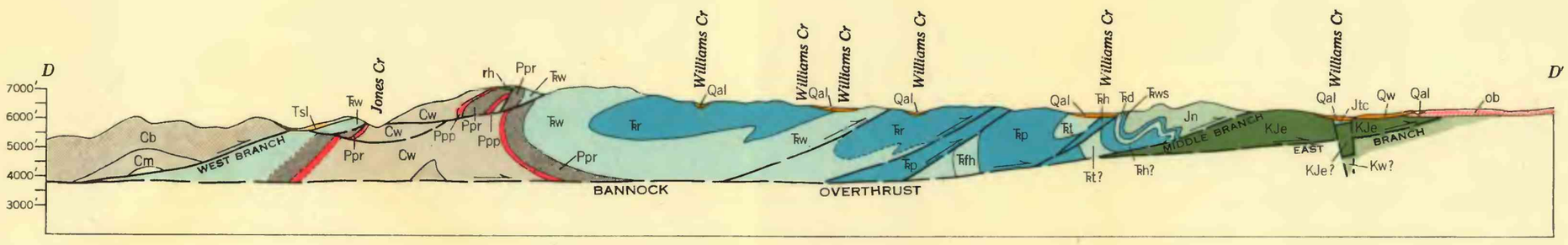

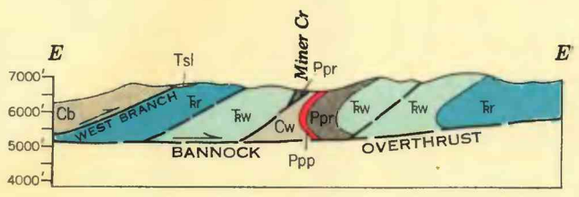

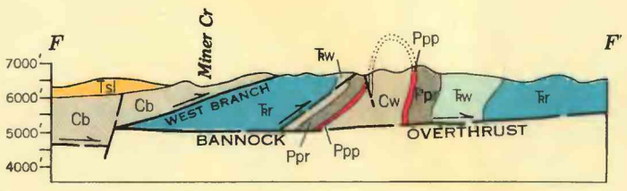

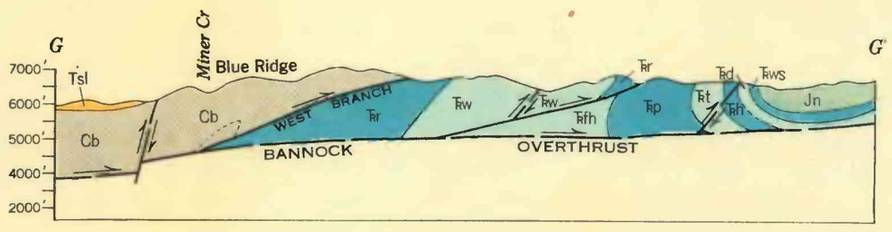

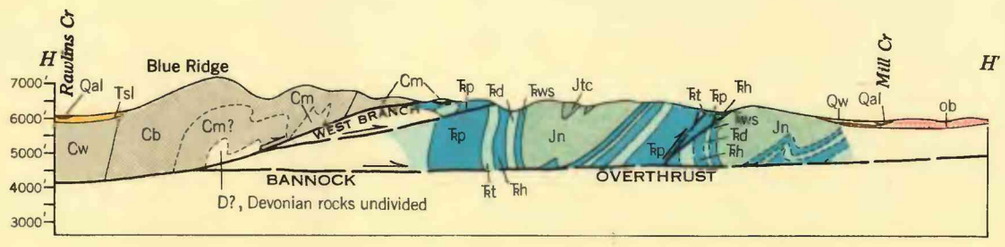

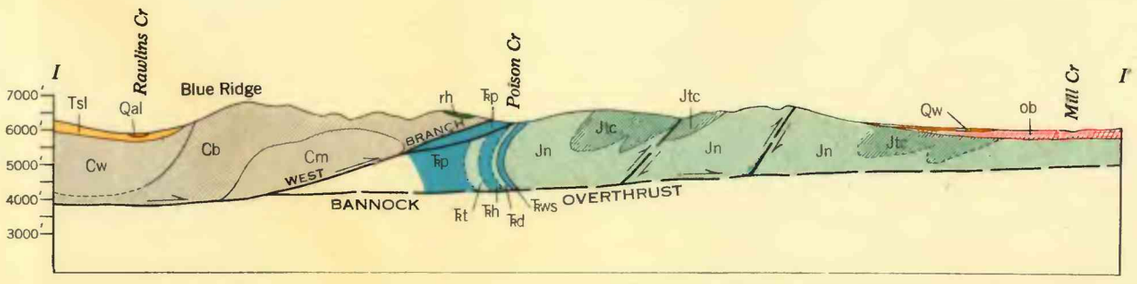

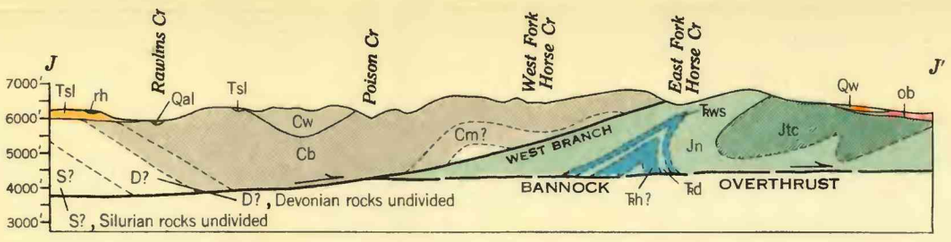

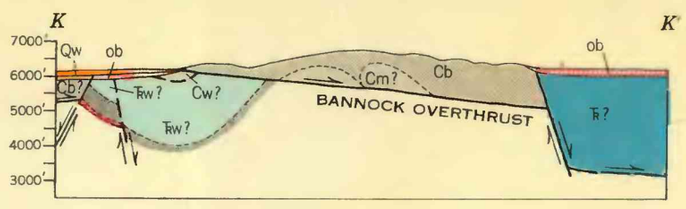

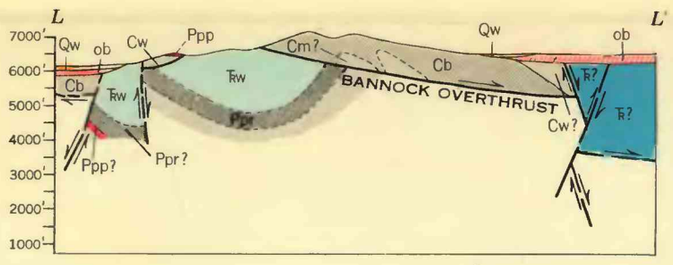

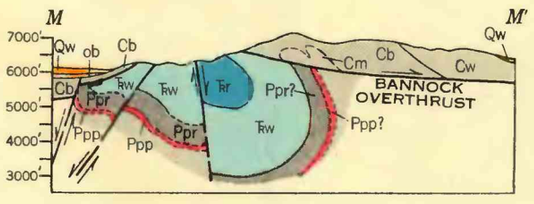

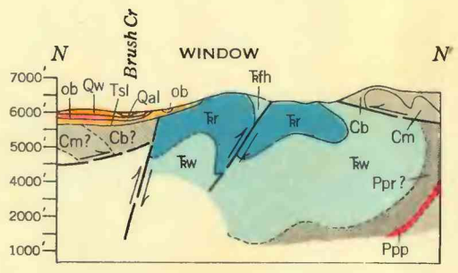

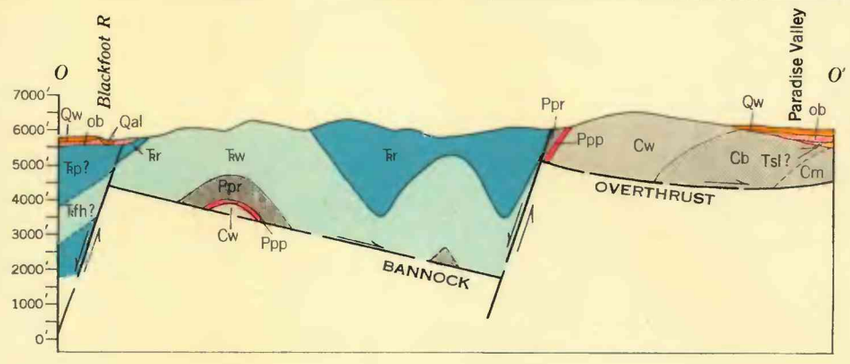

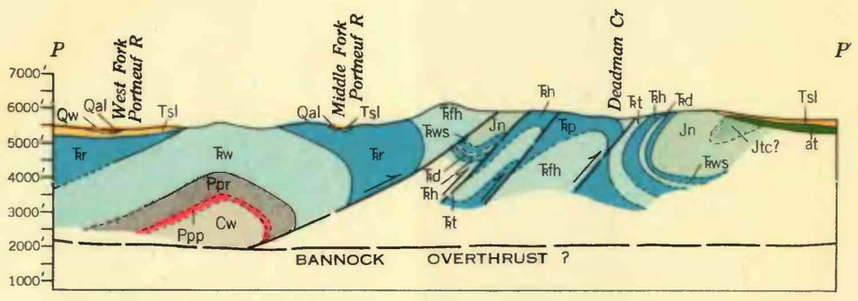

For description of formations
see Plate 1

INTERIOR—GEOLOGICAL SURVEY, WASHINGTON, D. C. 1952

GEOLOGIC STRUCTURE SECTIONS OF AMMON AND PARADISE VALLEY QUADRANGLES, IDAHO

Scale $\frac{1}{62500}$

1 ½ 0 1 2 3 4 Miles

1952