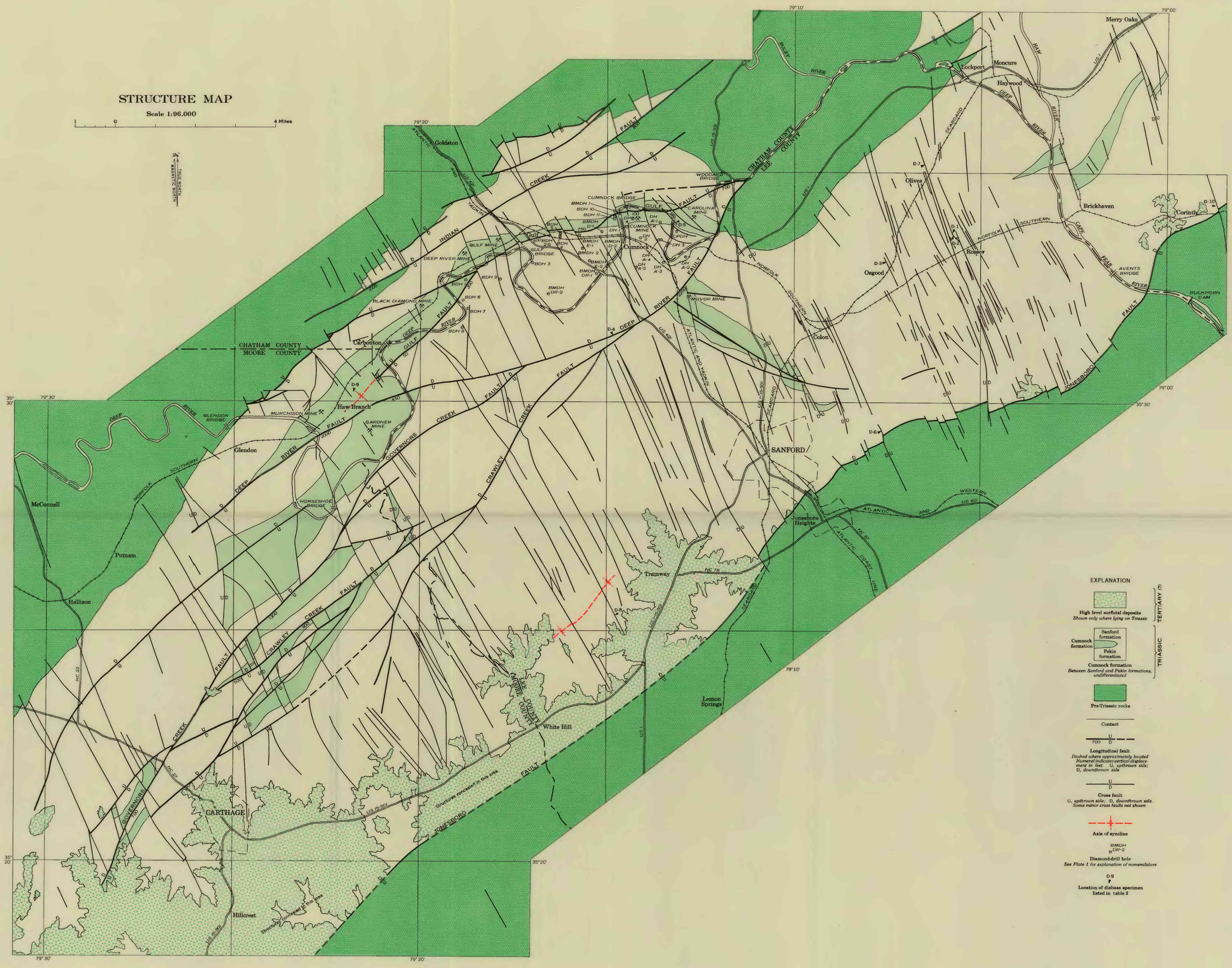

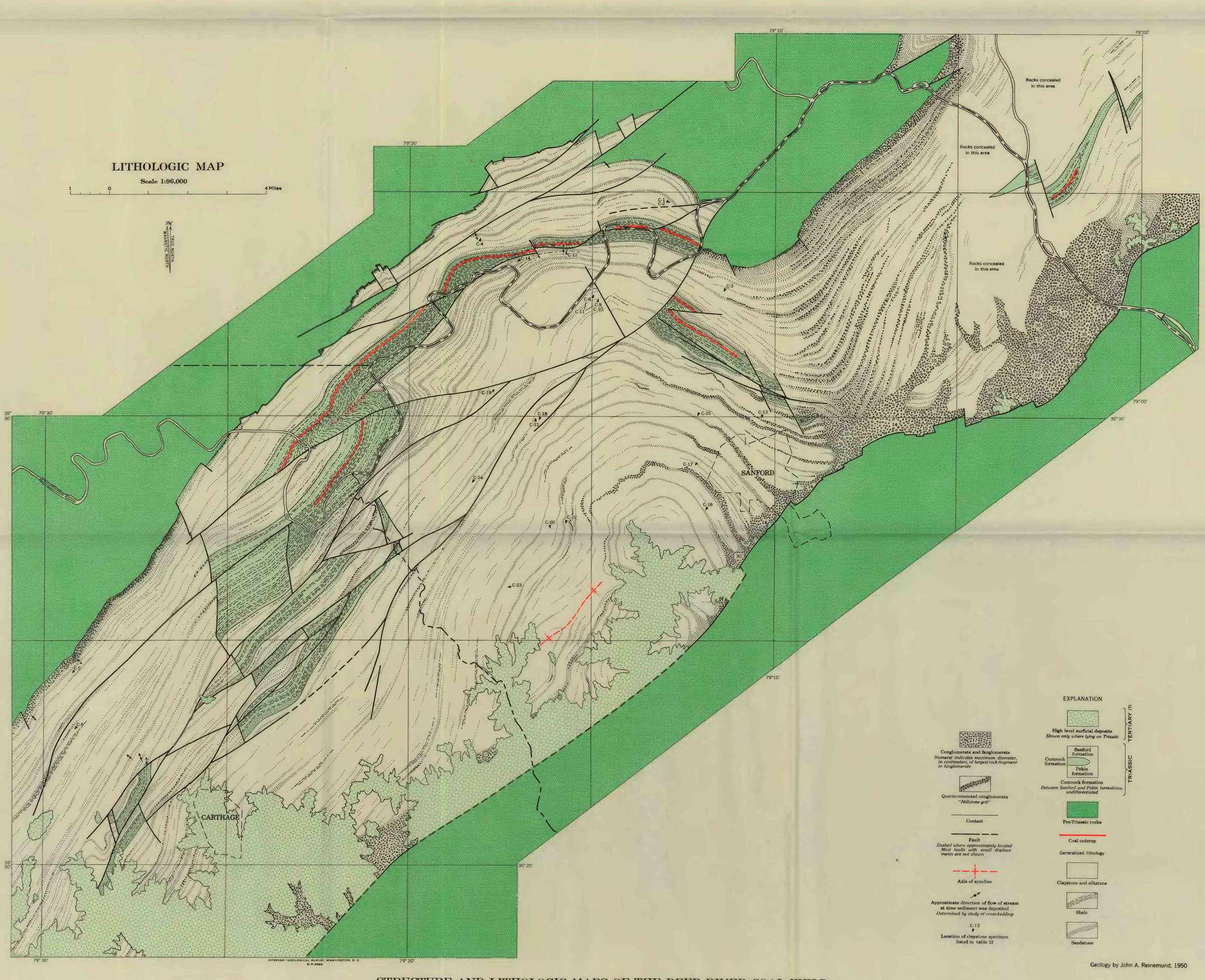

Geology by John A. Reinemund, 1950

INTERIOR—GEOLOGICAL SURVEY, WASHINGTON, D. C.
M 0-3969

STRUCTURE AND LITHOLOGIC MAPS OF THE DEEP RIVER COAL FIELD, CHATHAM, LEE, AND MOORE COUNTIES, NORTH CAROLINA