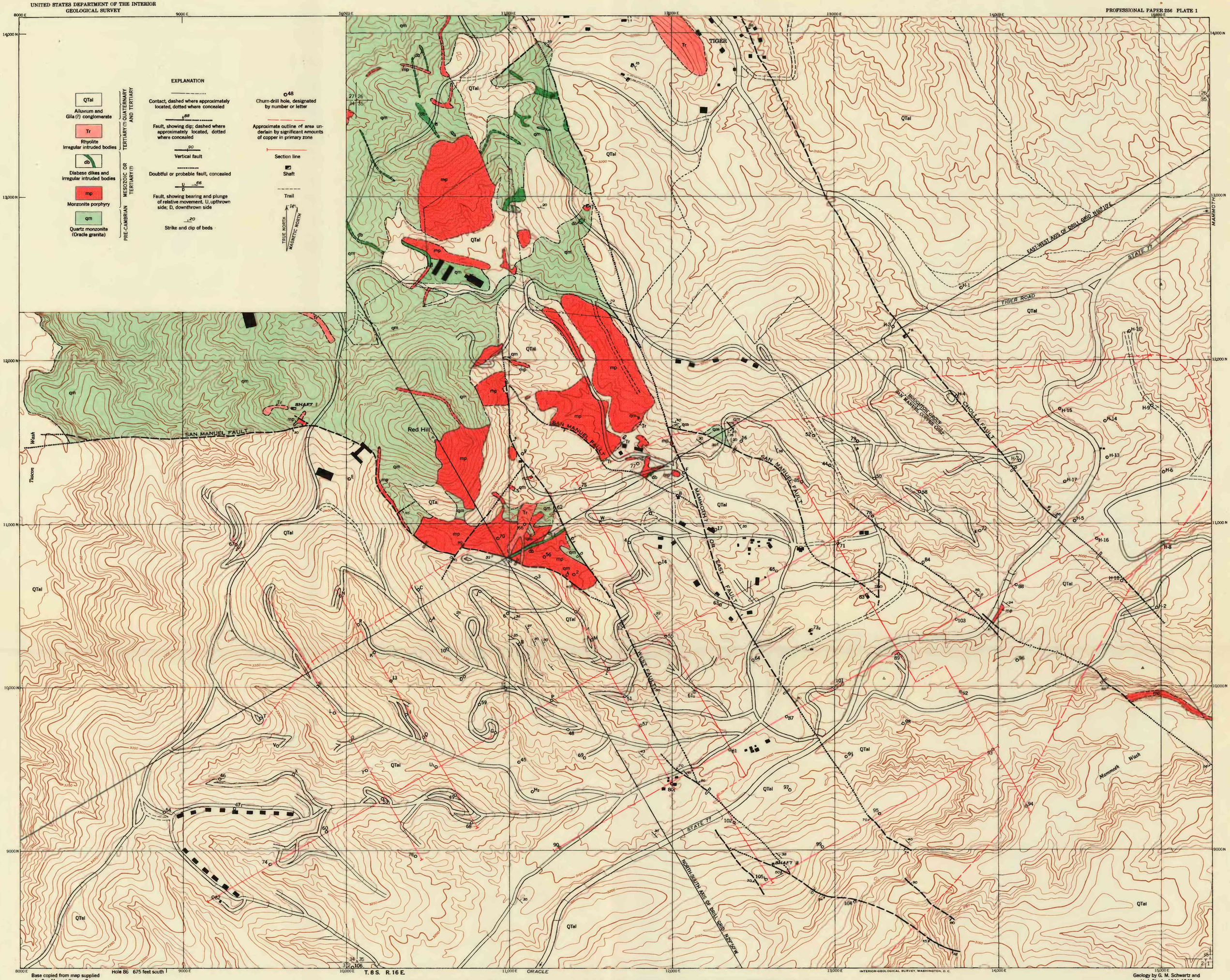

Base copied from map supplied by San Manuel Copper Corp

INTERIOR—GEOLOGICAL SURVEY, WASHINGTON, D. C.

Geology by G. M. Schwartz and H. J. Steele, 1944-1947

GEOLOGIC MAP OF THE SAN MANUEL AREA, ARIZONA, SHOWING APPROXIMATE OUTLINE OF ORE BODY

200 0 1000 Feet

Contour interval 10 feet
Datum is mean sea level