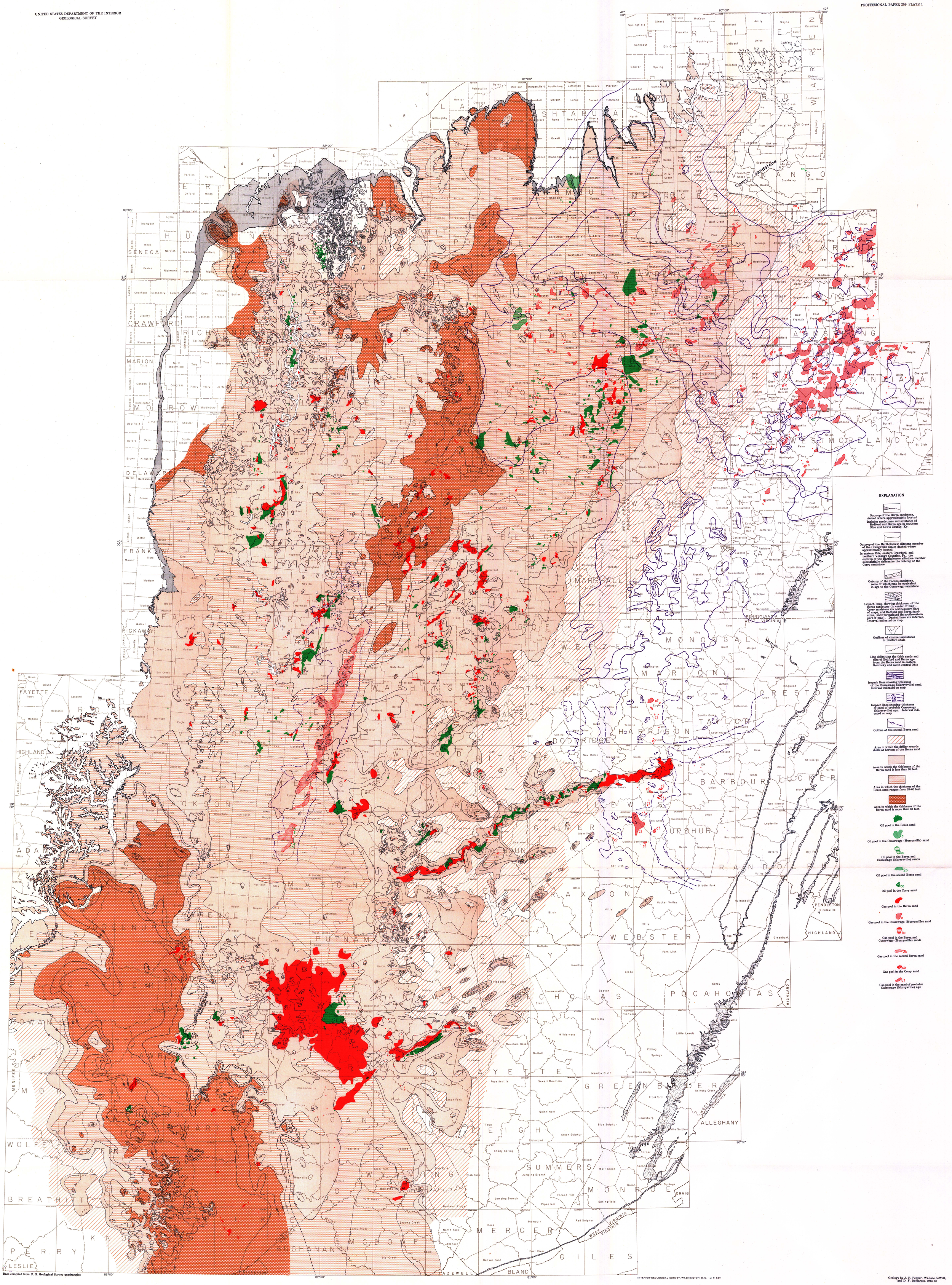

MAP SHOWING EXTENT AND THICKNESS OF THE BEREA, CUSSEWAGO (MURRYSVILLE), AND CORRY SANDS IN THE APPALACHIAN BASIN