PREPARED AS PART OF THE INTERIOR DEPARTMENT
PROGRAM FOR DEVELOPMENT OF THE MISSOURI RIVER BASIN

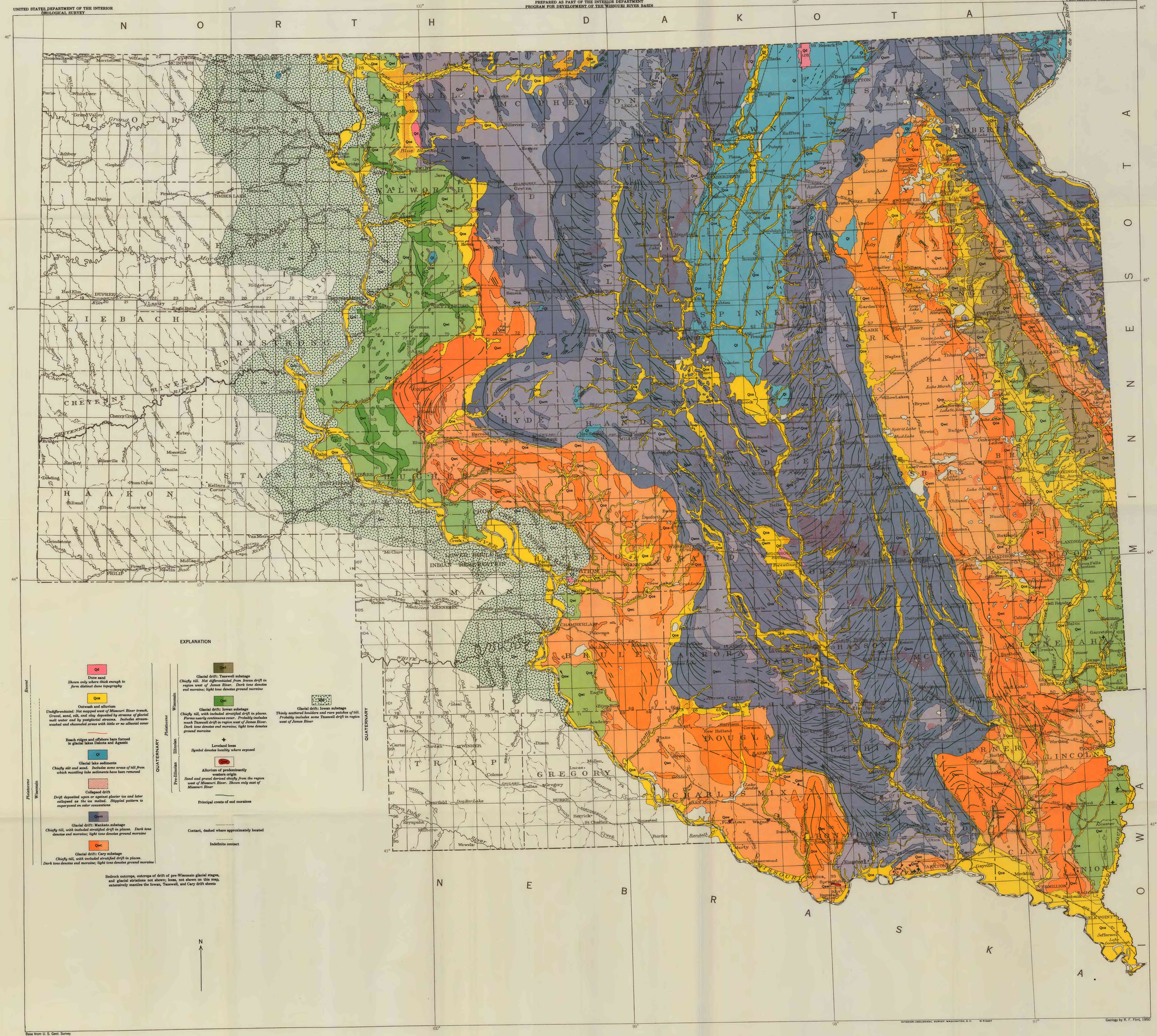

MAP OF THE GLACIATED REGION OF SOUTH DAKOTA, SHOWING SURFICIAL DEPOSITS

Scale 1:500,000

10 0 50 Miles