PREPARED IN COOPERATION WITH THE INSTITUTO
NACIONAL PARA LA INVESTIGACION DE
RECURSOS MINERALES OF MEXICO

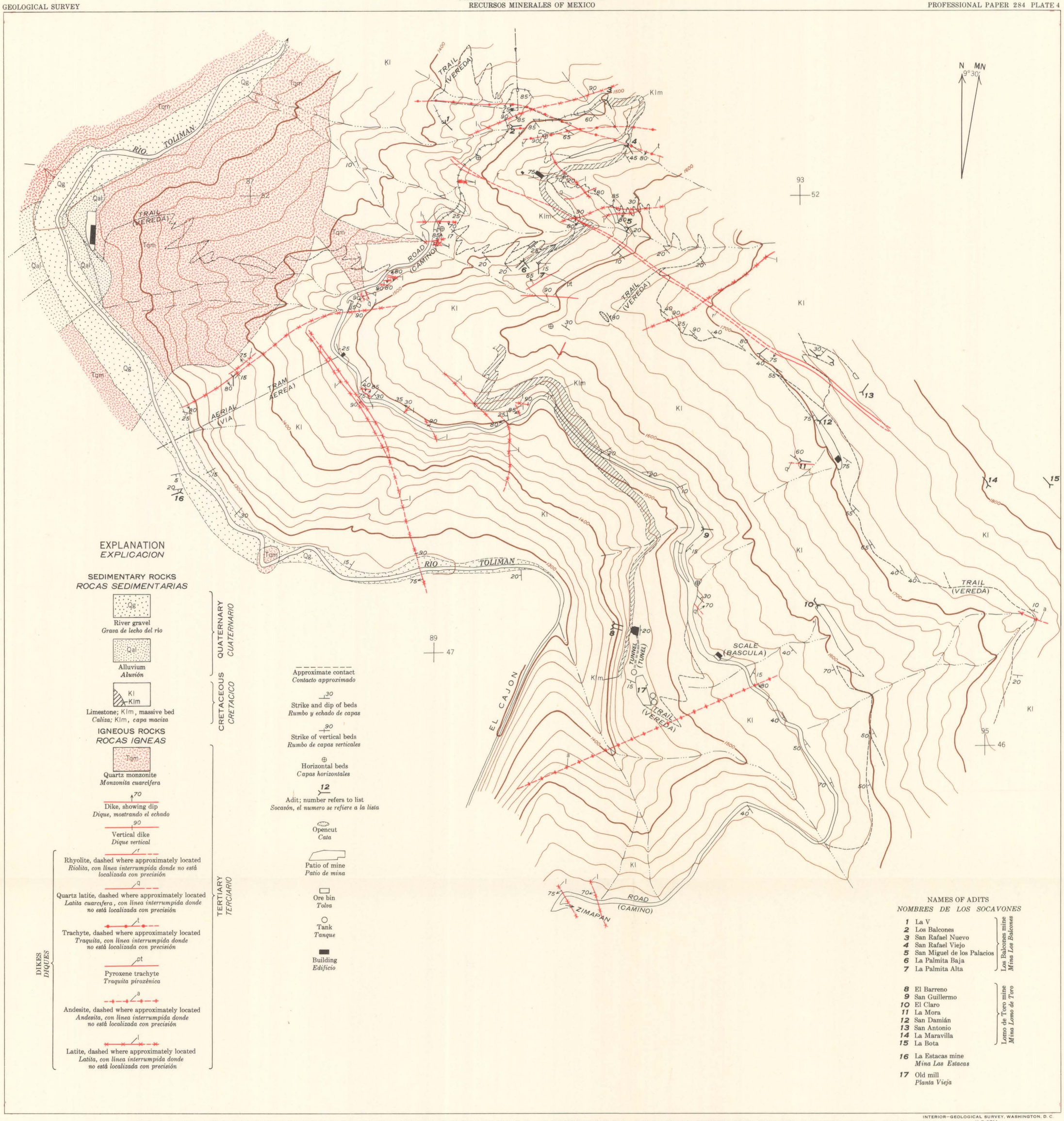

INTERIOR—GEOLOGICAL SURVEY, WASHINGTON, D. C.
M R-0714

GEOLOGIC AND TOPOGRAPHIC MAP OF THE LOMO DE TORO-LOS BALCONES AREA, ZIMAPAN DISTRICT, STATE OF HIDALGO, MEXICO

MAPA GEOLOGICO Y TOPOGRAFICO DEL AREA LOMO DE TORO-LOS BALCONES, ZONA ZIMAPAN, ESTADO DE HIDALGO

100 0 300 Metros

Contour interval 20 meters
Barometric datum
Curvas de nivel equidistantes 20 metros
El plano de referencia barométrica