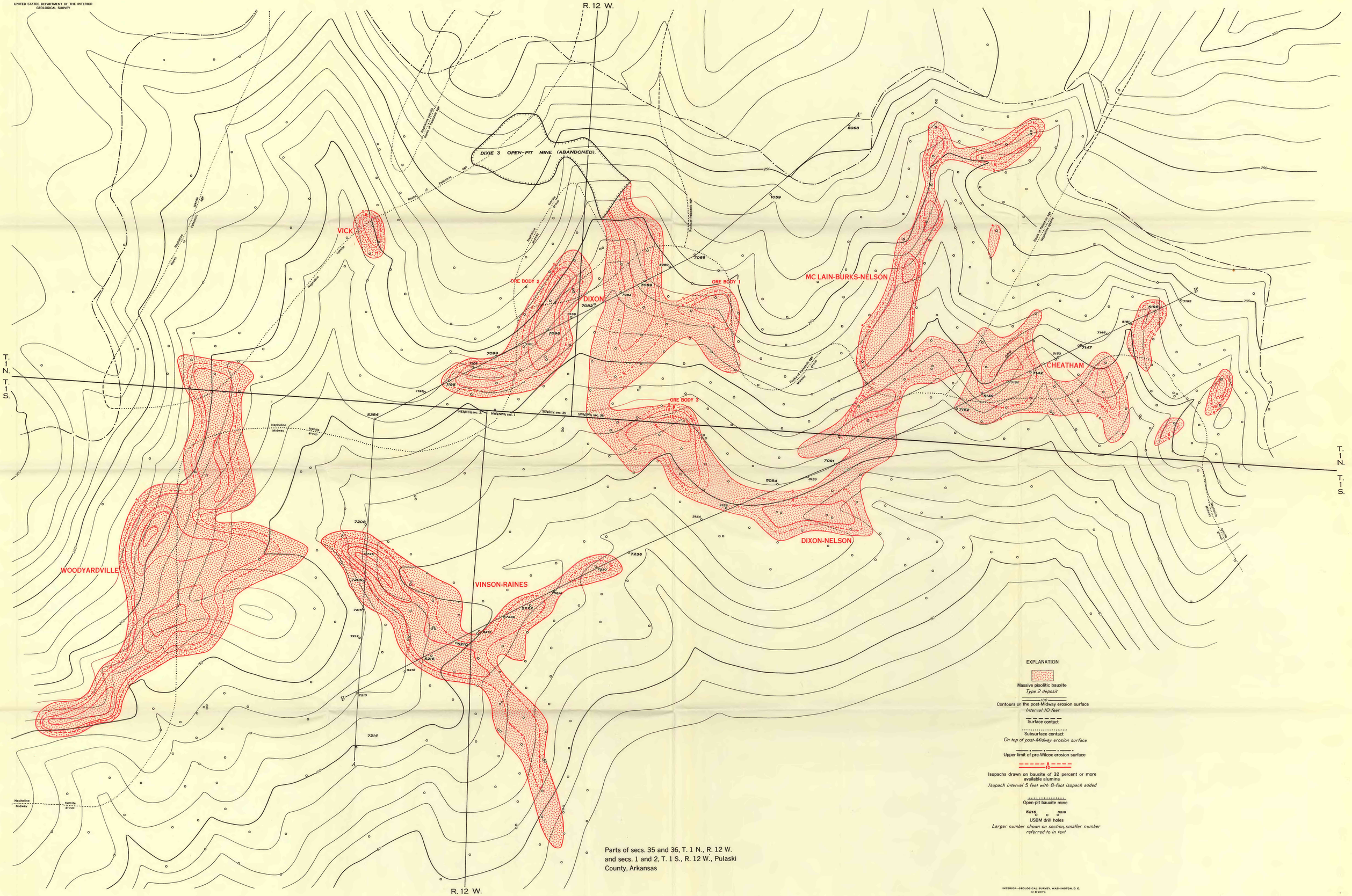

Parts of secs. 35 and 36, T. 1 N., R. 12 W. and secs. 1 and 2, T. 1 S., R. 12 W., Pulaski County, Arkansas

MAP SHOWING BAUXITE DEPOSITS OF THE WOODYARDVILLE AREA, PULASKI COUNTY, ARKANSAS

Scale 1:3000

250 0 1000 Feet

Datum is mean sea level

INTERIOR—GEOLOGICAL SURVEY, WASHINGTON, D. C.
M R 2074

Compiled by M. W. Ellis