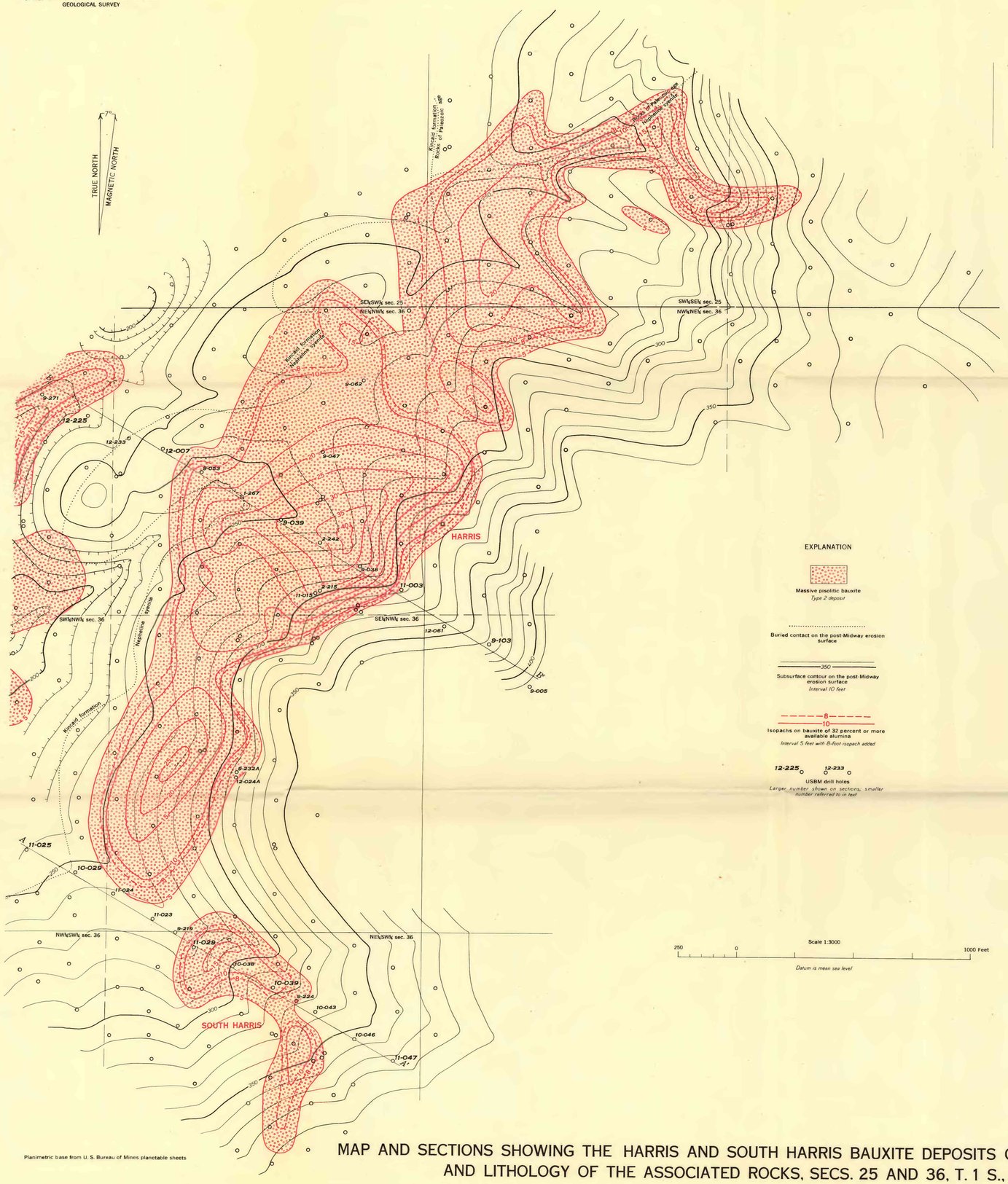

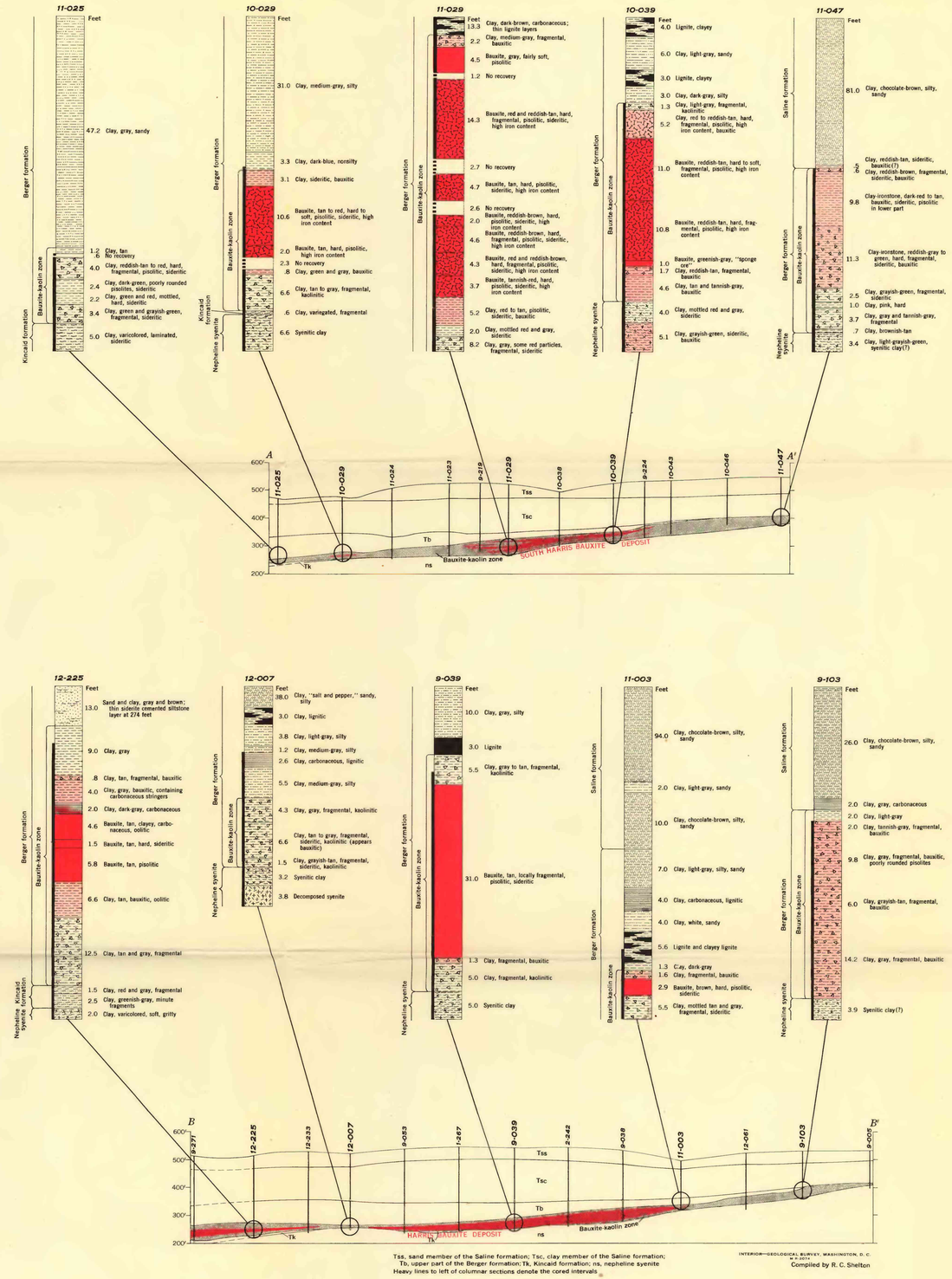

Tss, sand member of the Saline formation; Tsc, clay member of the Saline formation; Tb, upper part of the Berger formation; Tk, Kincaid formation; ns, nepheline syenite
Heavy lines to left of columnar sections denote the cored intervals

INTERIOR—GEOLOGICAL SURVEY, WASHINGTON, D. C.
M-7-0614

Compiled by R. C. Shelton

Planimetric base from U. S. Bureau of Mines planetable sheets

MAP AND SECTIONS SHOWING THE HARRIS AND SOUTH HARRIS BAUXITE DEPOSITS OVERLYING THE POST-MIDWAY EROSION SURFACE AND LITHOLOGY OF THE ASSOCIATED ROCKS, SECS. 25 AND 36, T. 1 S., R. 14 W., SALINE COUNTY, ARKANSAS