EXPLANATION

Massive pisolitic bauxite
Type 2 deposit

150
Subsurface contour on the post-Midway erosion surface
Interval 5 feet

5
Isopachs on bauxite of 32 percent or more available alumina
Interval 5 feet with 8-foot isopach added

11-422 13-195
USBM drill holes
Larger number shown on sections; smaller number referred to in text

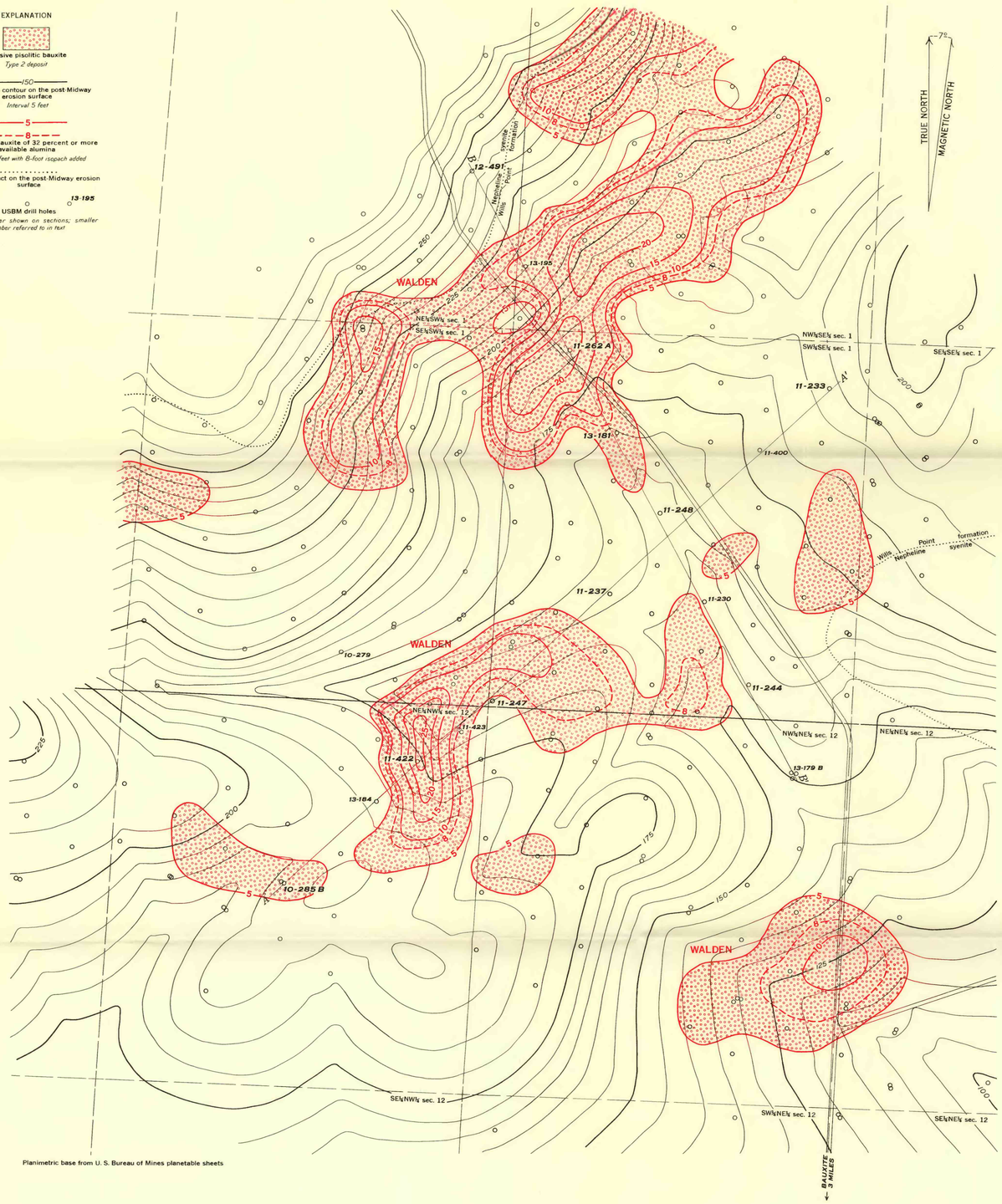

Planimetric base from U. S. Bureau of Mines planetable sheets

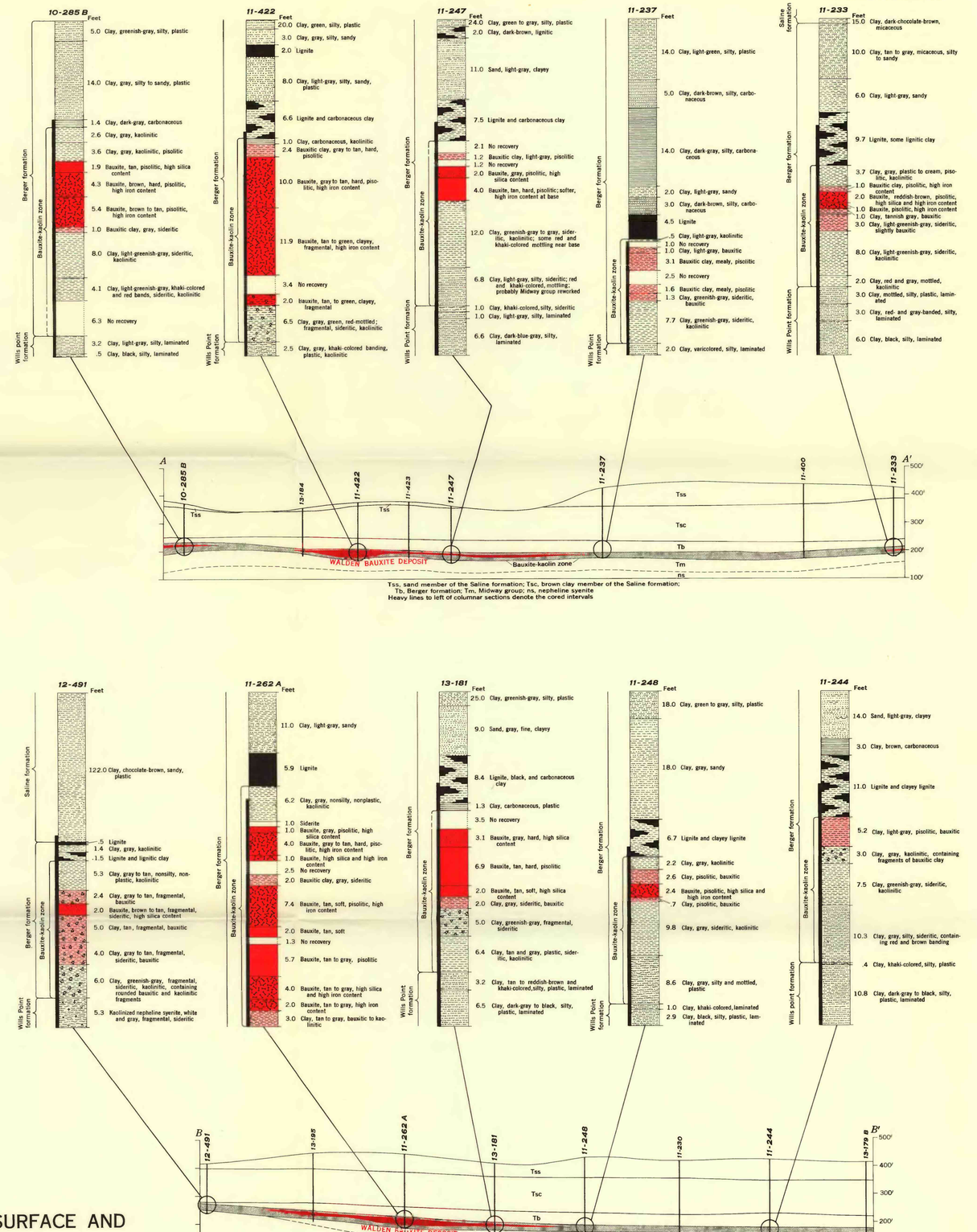

MAP AND SECTIONS SHOWING THE WALDEN BAUXITE DEPOSITS OVERLYING THE POST-MIDWAY EROSION SURFACE AND LITHOLOGY OF THE ASSOCIATED ROCKS, SECS., 1 AND 12, T. 2 S., R. 14 W., SALINE COUNTY, ARKANSAS

Scale 1:3000
250 0 1000 Feet
Datum is mean sea level

INTERIOR—GEOLOGICAL SURVEY, WASHINGTON, D. C.
M R 2074

Compiled by G. E. Siple