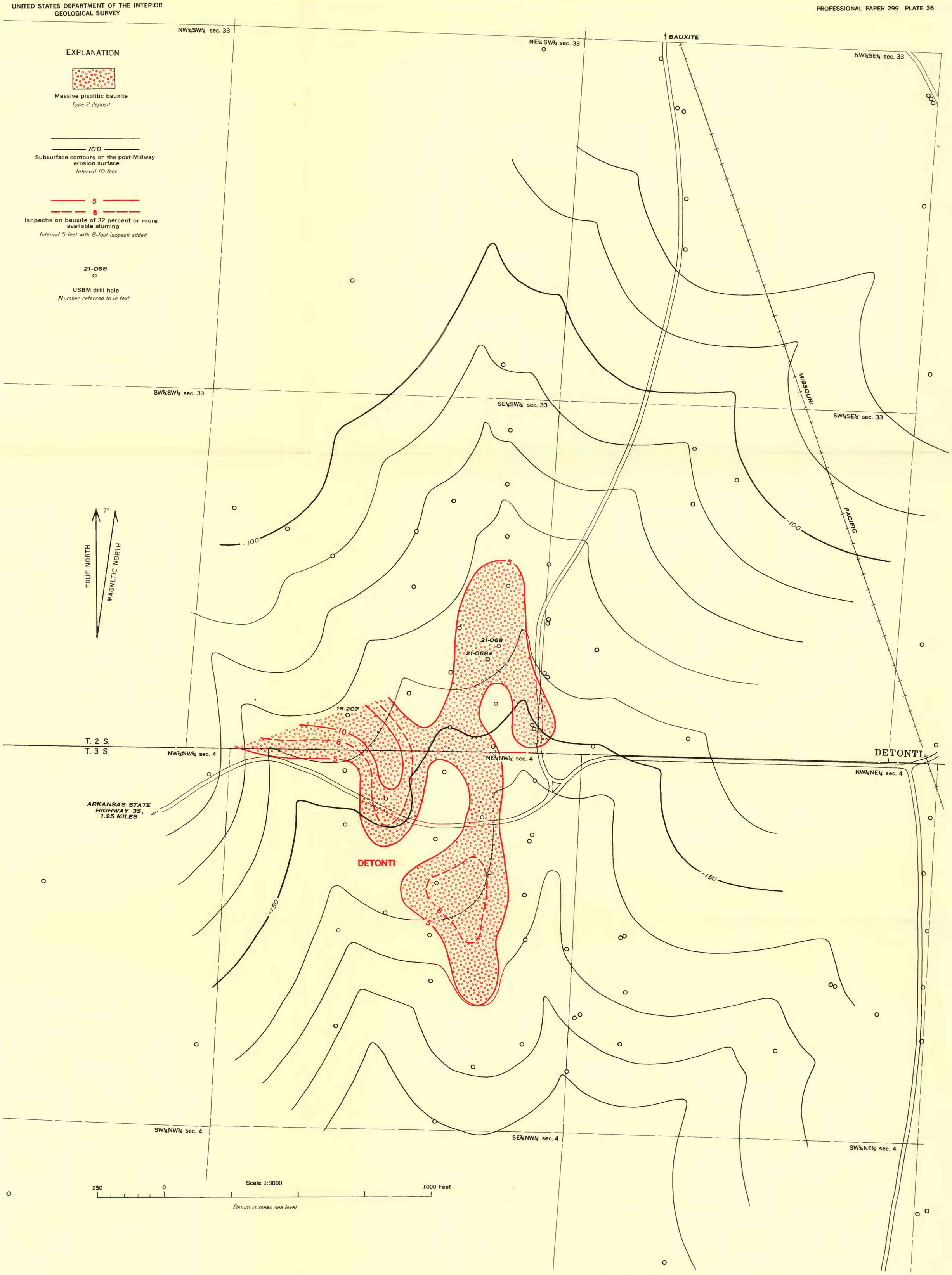

Planimetric base from U. S. Bureau of Mines planetable sheets

INTERIOR—GEOLOGICAL SURVEY, WASHINGTON, D. C.
M R-2074

Compiled by W. J. Powell

MAP SHOWING THE DETONTI BAUXITE DEPOSIT OVERLYING THE POST-MIDWAY EROSION SURFACE, SEC. 33, T. 2 S., R. 14 W., AND SEC. 4, T. 3 S., R. 14 W., SALINE COUNTY, ARKANSAS