

EXPLANATION

SEDIMENTARY ROCKS

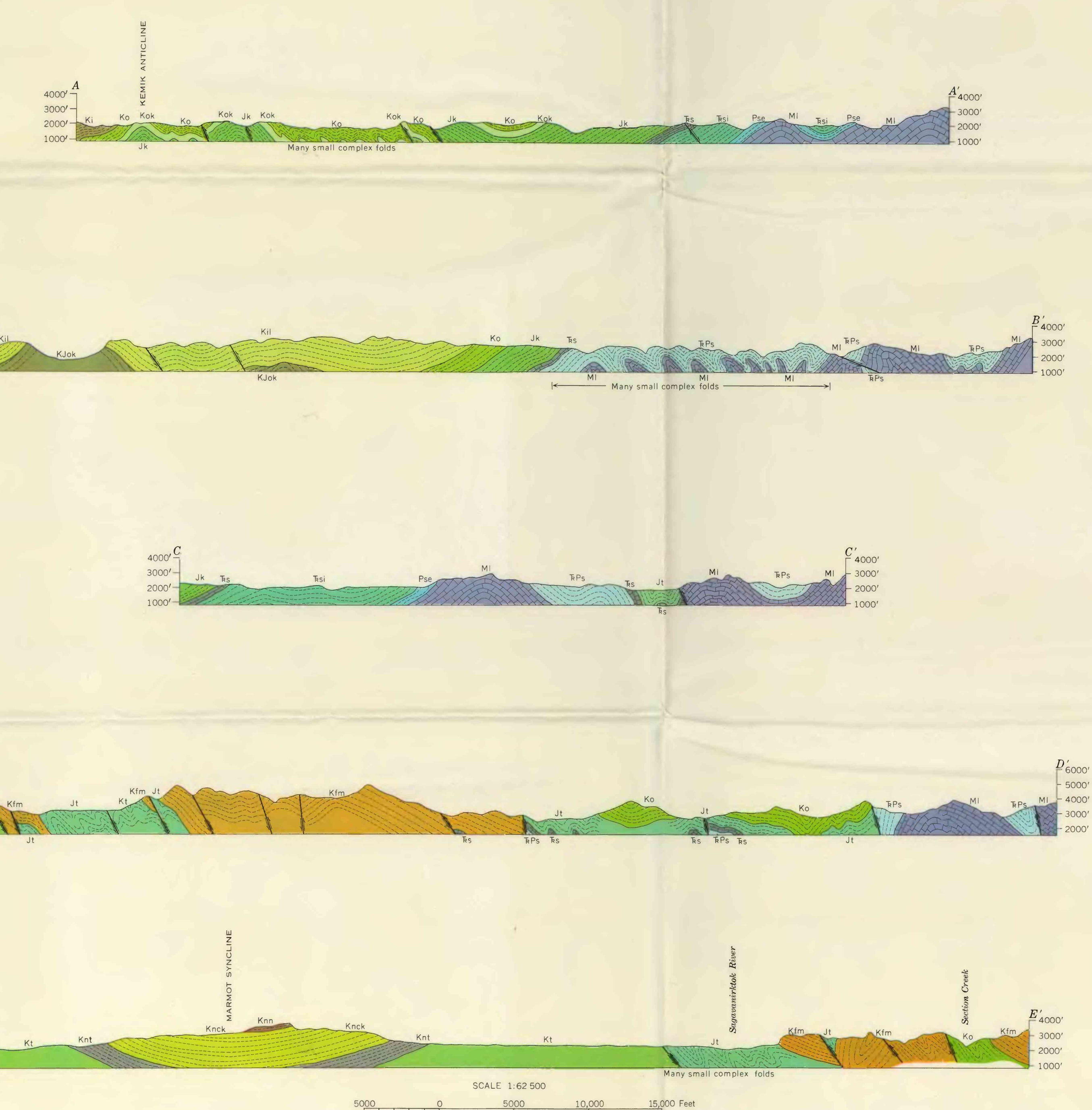
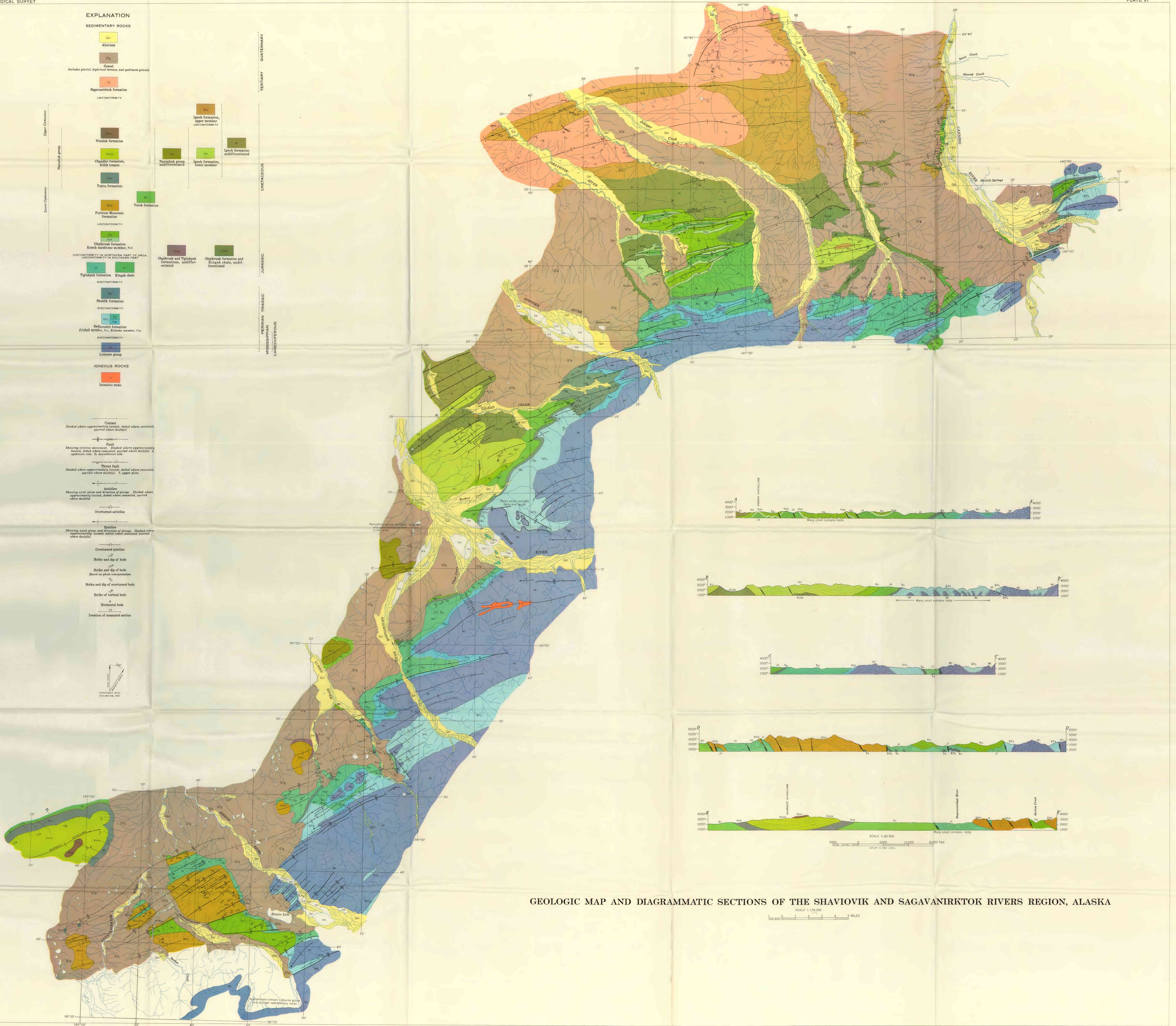
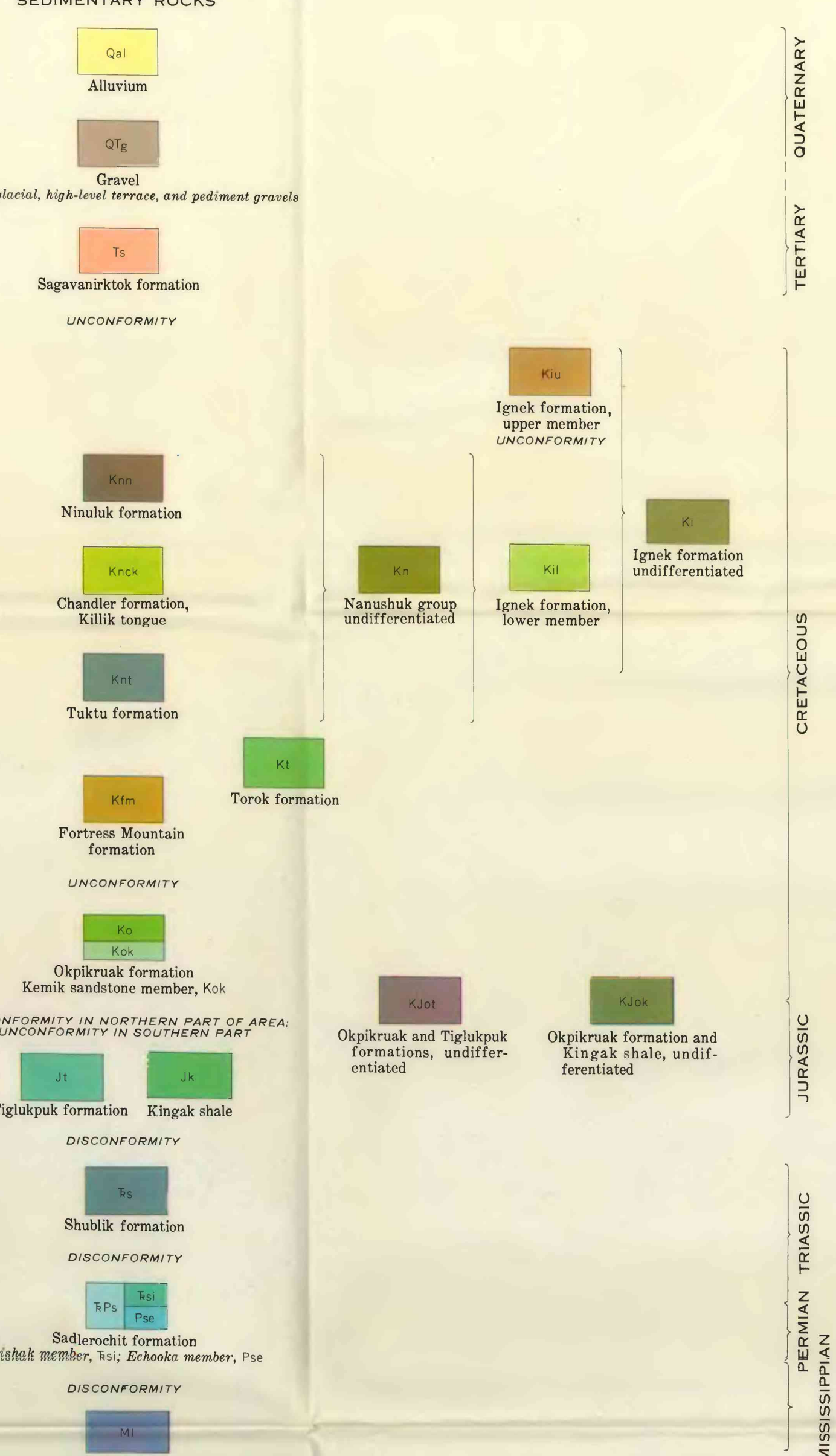

GEOLOGIC MAP AND DIAGRAMMATIC SECTIONS OF THE SHAVIOVIK AND SAGAVANIRKTOK RIVERS REGION, ALASKA

SCALE 1:62,500
0 5000 10000 15000 Feet
DASHED IS SEA LEVEL

SCALE 1:125,000
0 2 4 6 MILES