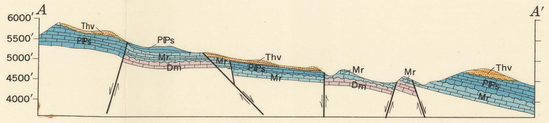


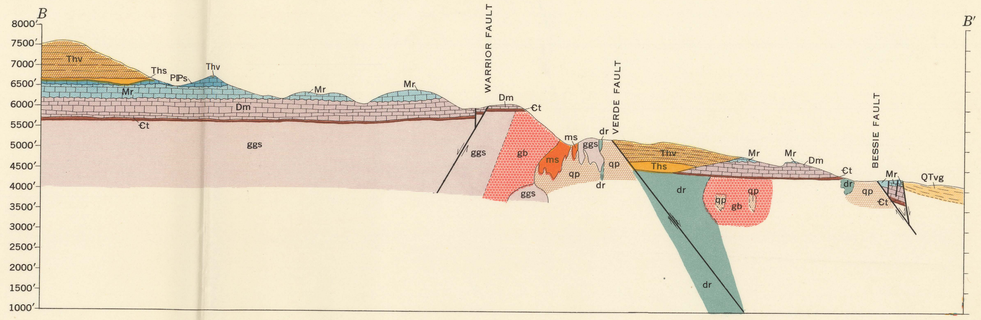


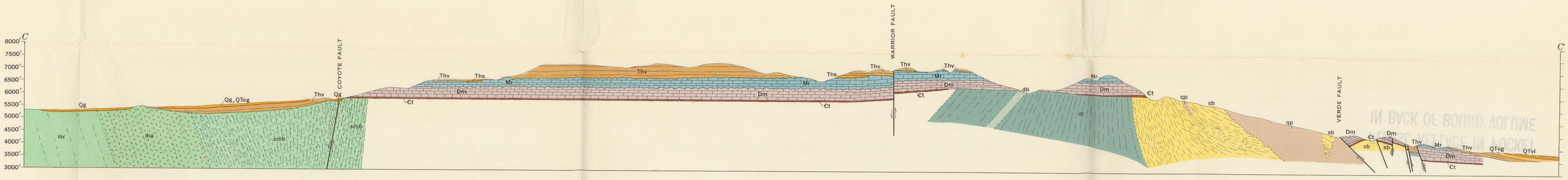


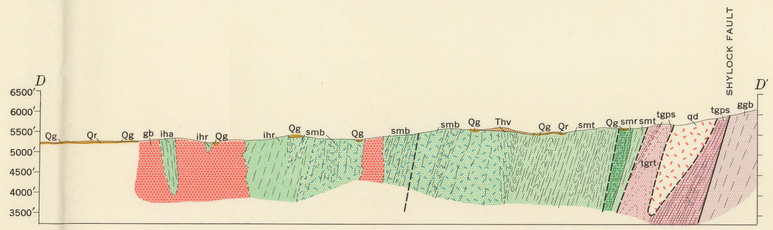


For geologic explanation see plate 1

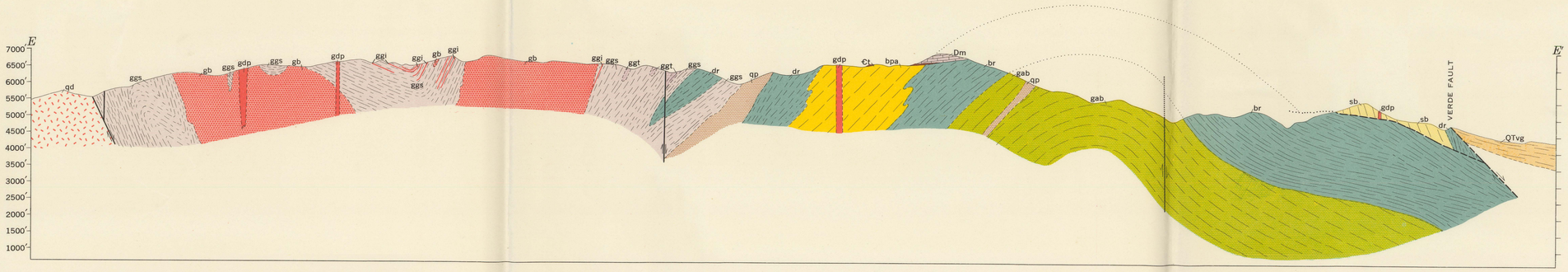


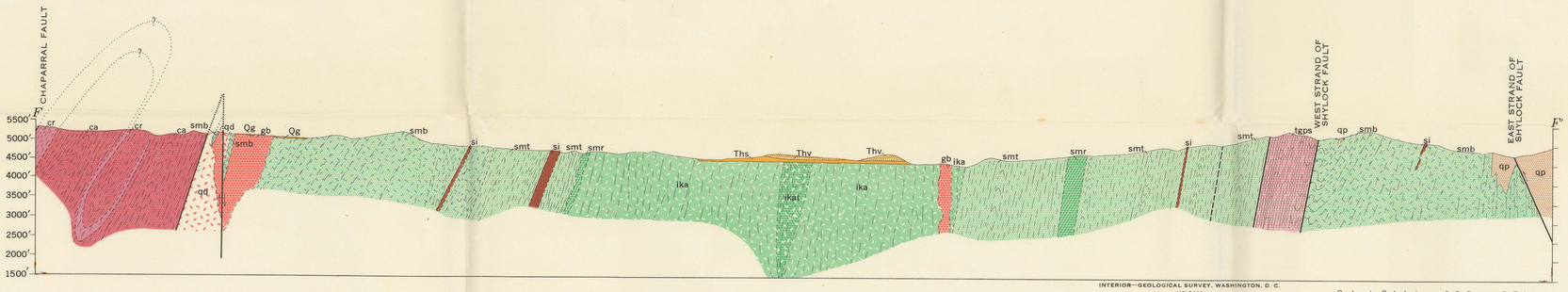


INTERIOR—GEOLOGICAL SURVEY, WASHINGTON, D. C.
MR 0449

Geology by C. A. Anderson, S. C. Creasey, R. E. Lehner, M. H. Krieger, and W. E. Bergquist.

# GEOLOGIC SECTIONS OF THE JEROME AREA, YAVAPAI COUNTY, ARIZONA

Scale 1:24,000

1 0 2 Miles