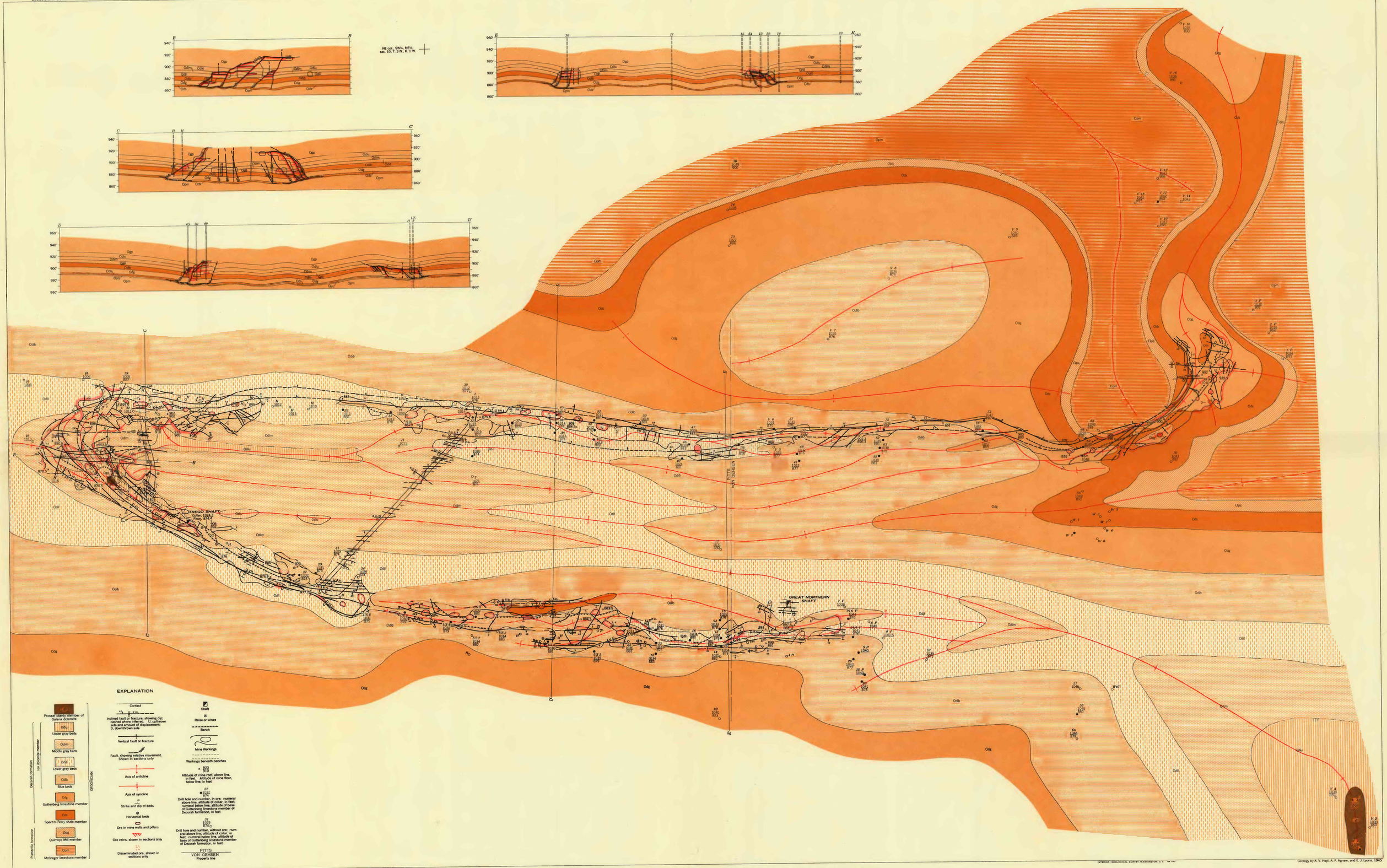

GEOLOGIC MAP AND SECTIONS OF THE TREGO MINE, GRANT COUNTY, WISCONSIN