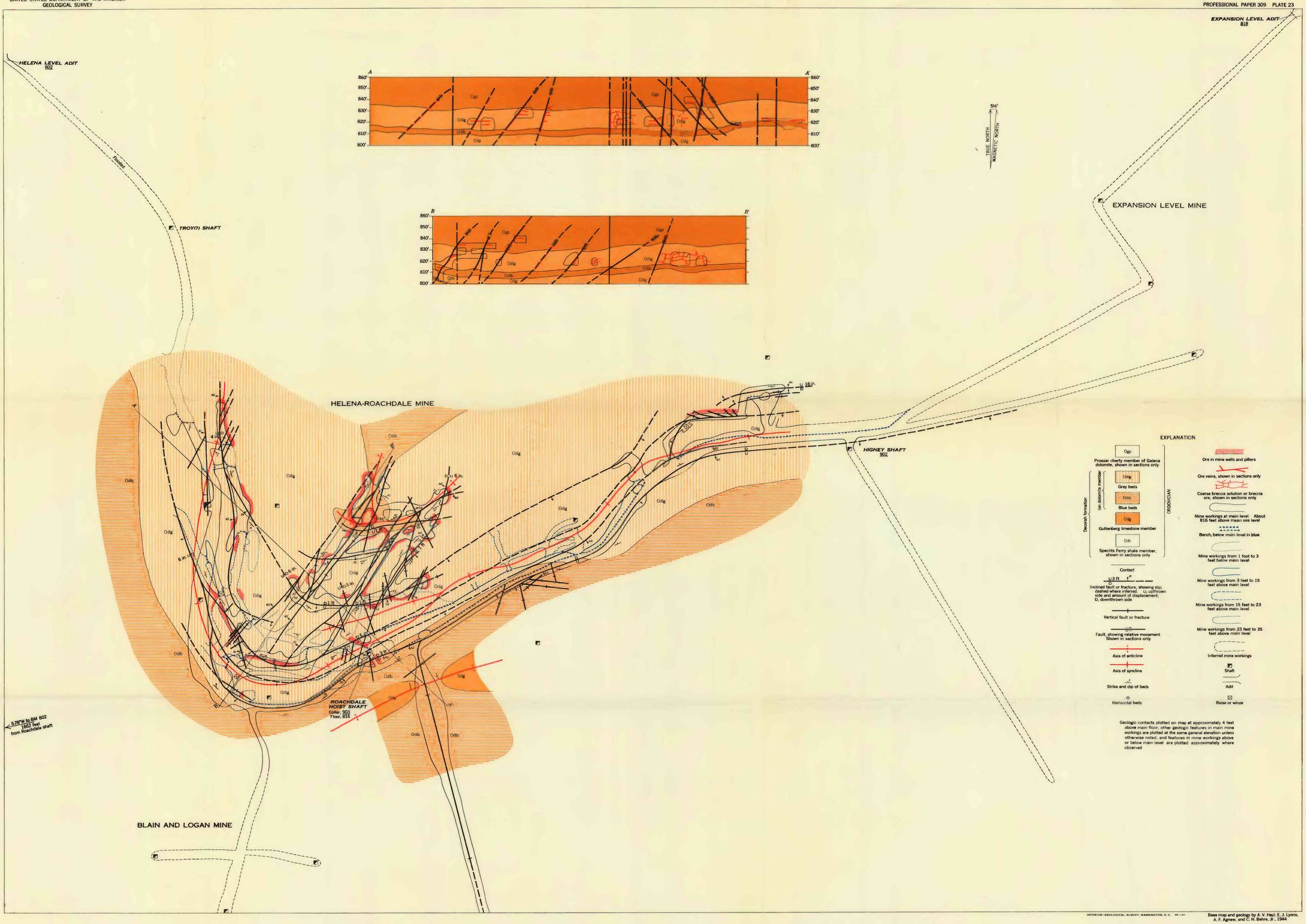


INTERIOR—GEOLOGICAL SURVEY, WASHINGTON, D. C.

Base map and geology by A. V. Heyl, E. J. Lyons, A. F. Agnew, and C. H. Behre, Jr., 1944

GEOLOGIC MAP AND SECTION OF THE HELENA-ROACHDALE MINE, LAFAYETTE COUNTY, WISCONSIN