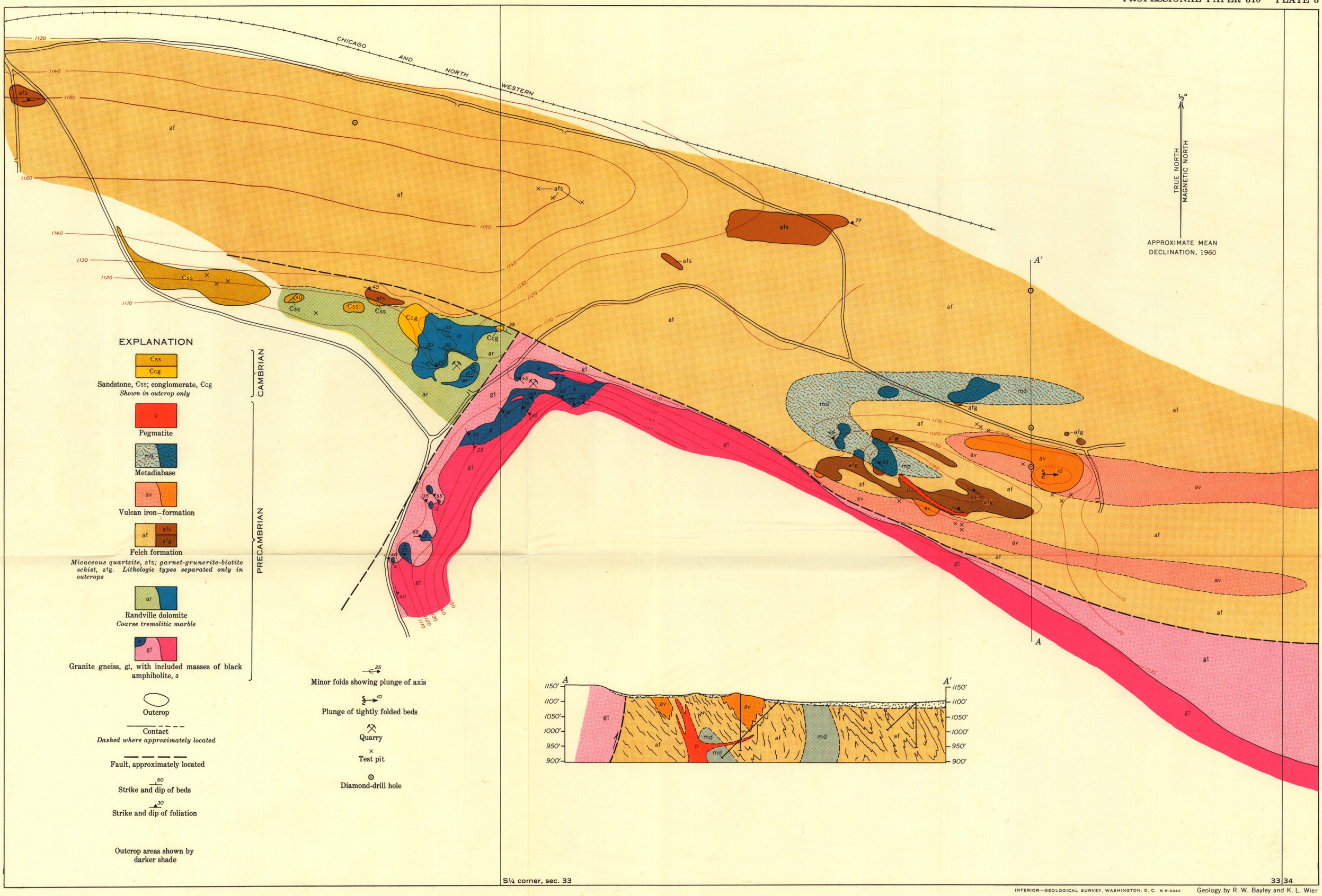

INTERIOR—GEOLOGICAL SURVEY, WASHINGTON, D. C. M R-3343

Geology by R. W. Bayley and K. L. Wier

GEOLOGIC MAP AND SECTION IN THE RIAN QUARRY AREA, SECTION 33, T. 42 N., R. 28 W., DICKINSON COUNTY, MICHIGAN

200 0 200 400 600 800 Feet

Contour interval 10 feet