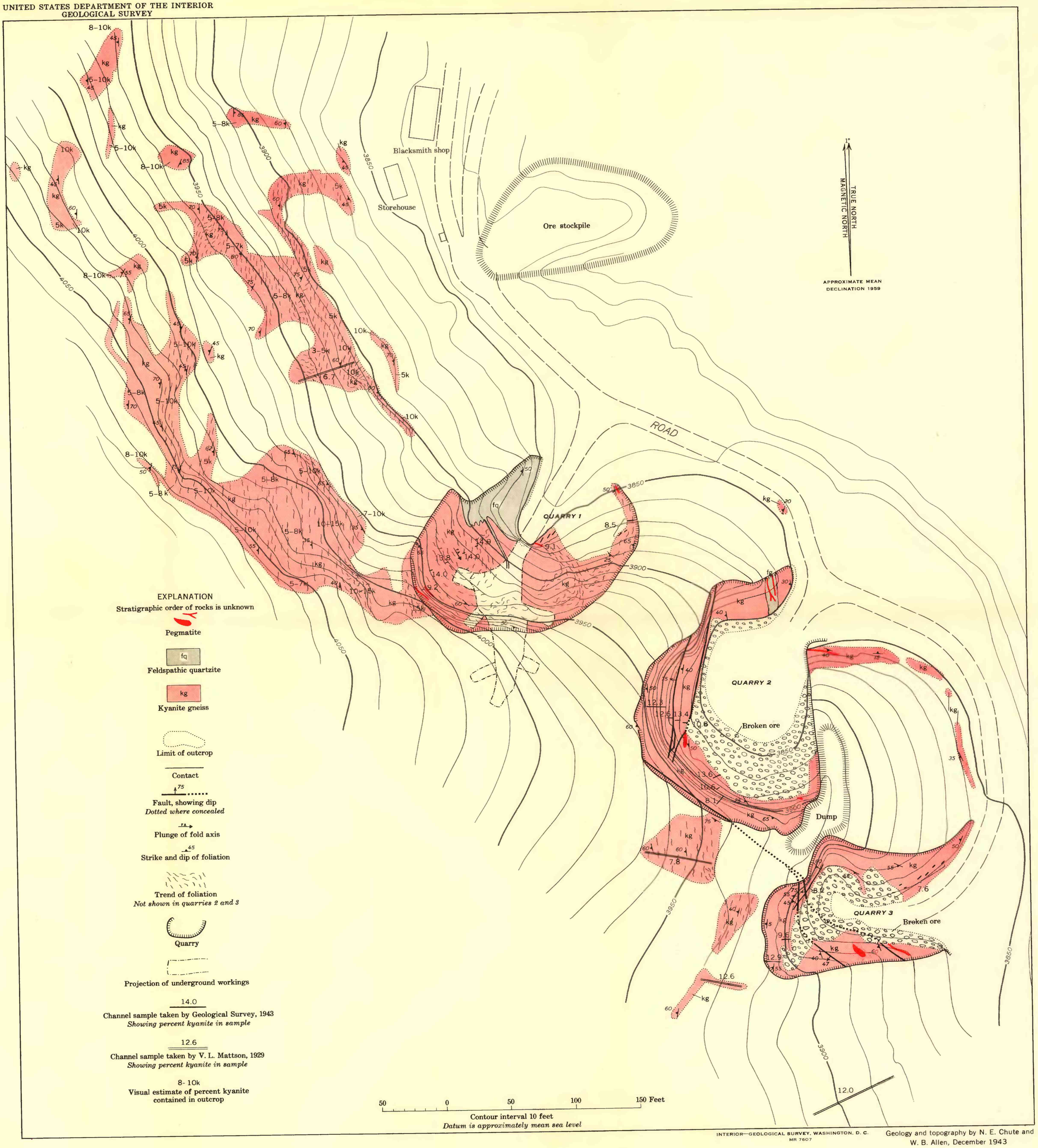

INTERIOR—GEOLOGICAL SURVEY, WASHINGTON, D. C.
MR 7607

Geology and topography by N. E. Chute and W. B. Allen, December 1943

GEOLOGIC MAP OF THE PROPERTY OF THE YANCEY CYANITE COMPANY, YANCEY COUNTY, NORTH CAROLINA