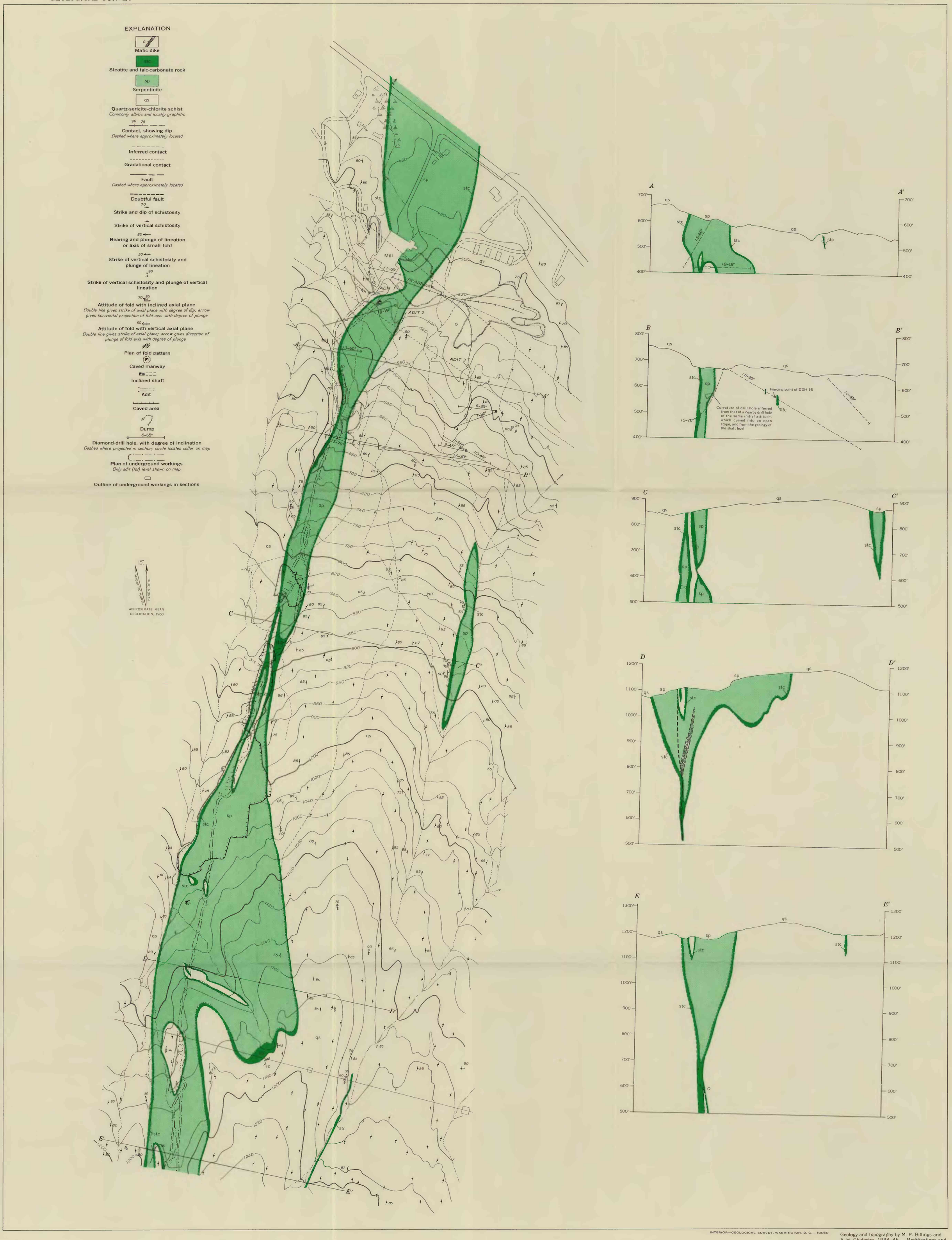

INTERIOR—GEOLOGICAL SURVEY, WASHINGTON, D. C.—10060

Geology and topography by M. P. Billings and A. H. Chidester, 1944–45. Modifications and additions by A. H. Chidester, 1948

GEOLOGIC MAP AND STRUCTURE SECTIONS OF THE WATERBURY MINE AREA, MORETOWN, VERMONT

SCALE 1:2400

100 0 100 200 300 400 FEET

CONTOUR INTERVAL 20 FEET
DATUM IS MEAN SEA LEVEL