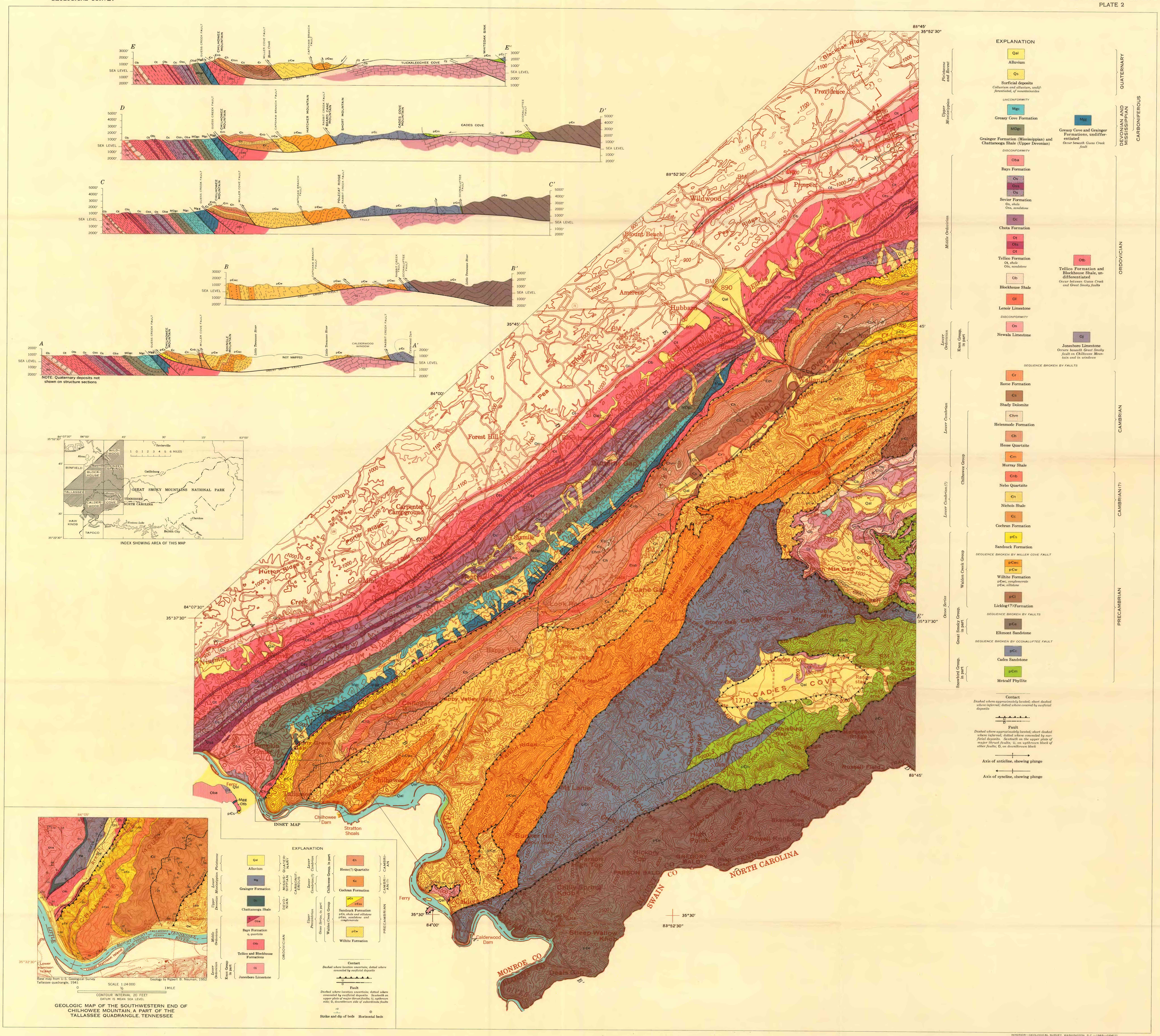

INTERIOR—GEOLOGICAL SURVEY, WASHINGTON, D.C.—1965—G64111

GEOLOGIC MAP, SECTIONS, AND INSET MAP OF THE WESTERN GREAT SMOKY MOUNTAINS AND VICINITY, TENNESSEE