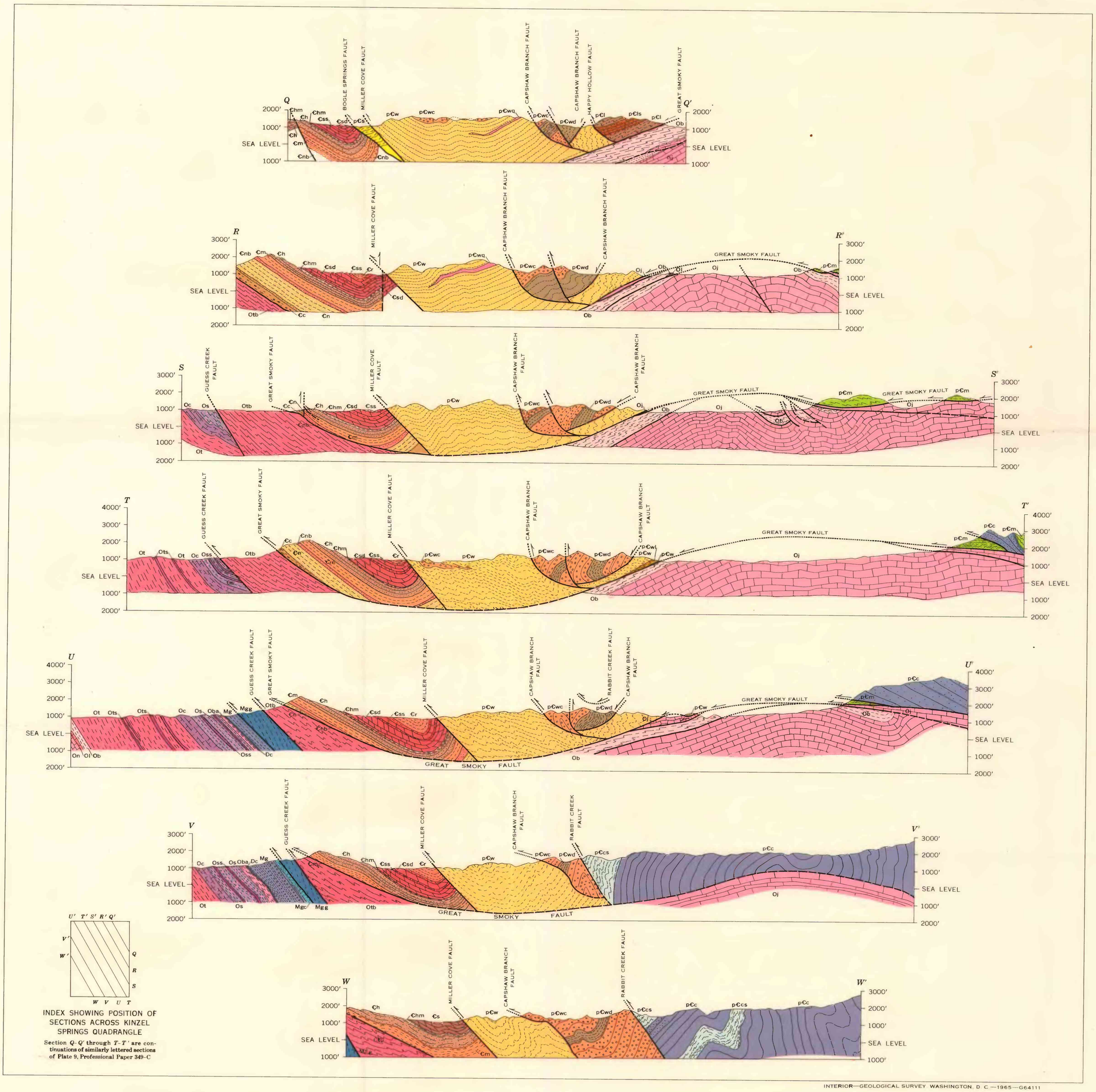

INTERIOR—GEOLOGICAL SURVEY WASHINGTON, D. C.—1965—G64111

STRUCTURE SECTIONS OF THE KINZEL SPRINGS QUADRANGLE, TENNESSEE

SCALE 1:48 000

1 ½ 0 1 2 3 MILES

1 .5 0 1 2 3 KILOMETERS