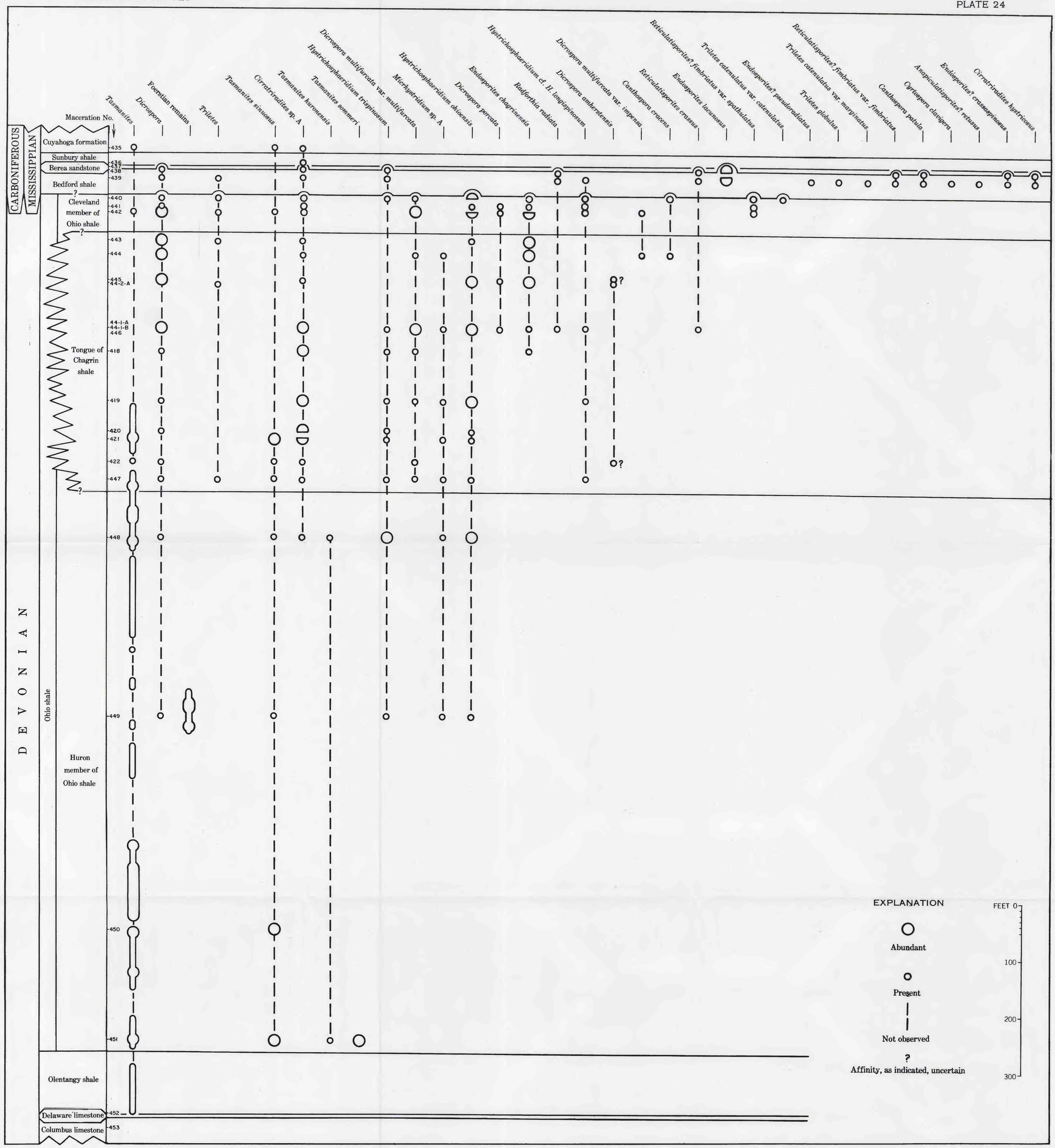

STRATIGRAPHIC OCCURRENCE AND RELATIVE ABUNDANCE OF MICROFOSSILS FROM THE BARBERTON CORE AT LOCALITY 6

593123 O–62–(In pocket)