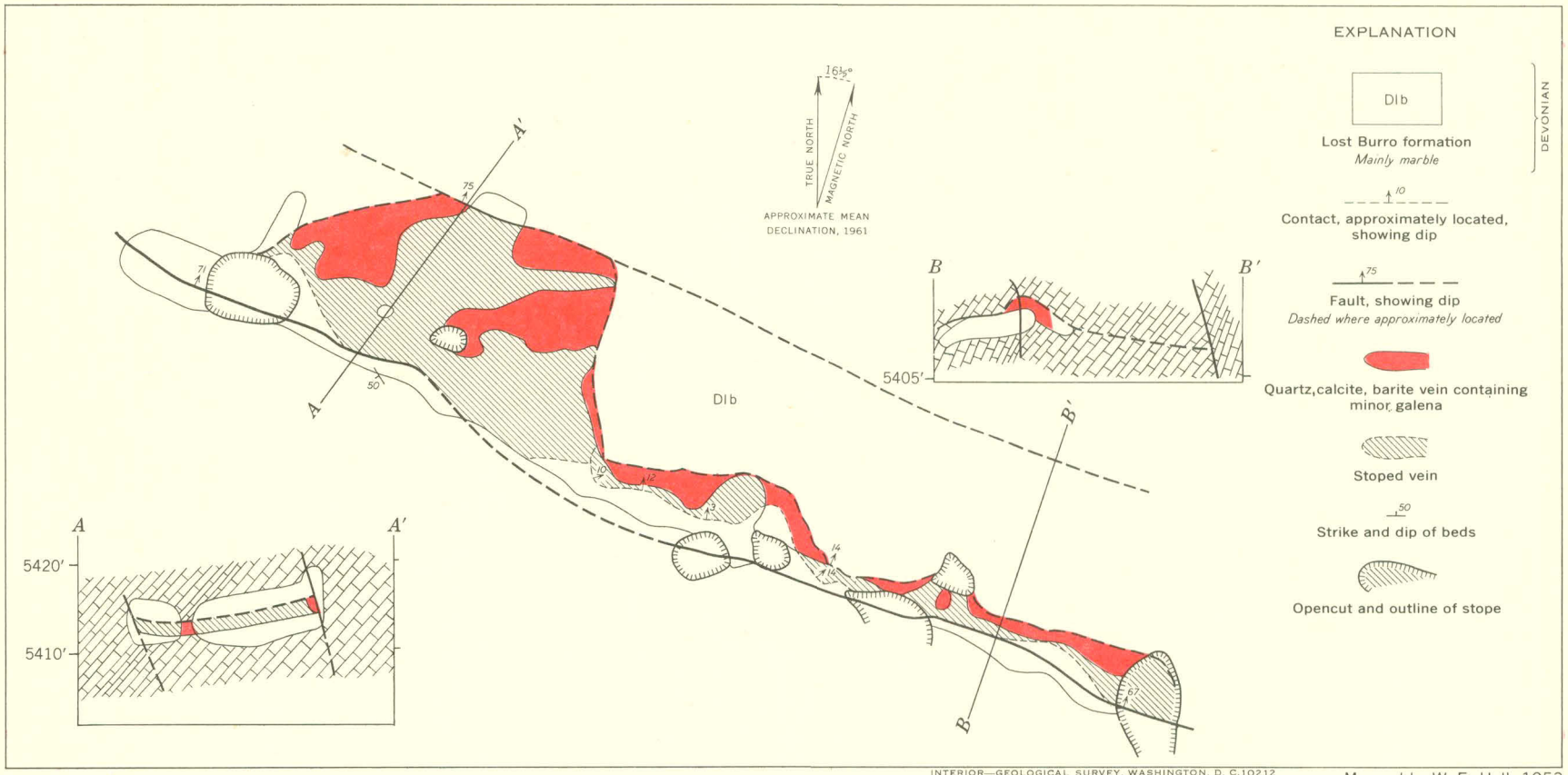

INTERIOR—GEOLOGICAL SURVEY, WASHINGTON, D. C. 10212

Mapped by W. E. Hall, 1953

GEOLOGIC MAP AND SECTIONS OF THE MAIN STOPE OF THE SILVER REID MINE, INYO COUNTY, CALIFORNIA

20 0 20 40 FEET