LIBRARY
U. S. BUREAU OF MINES
Western Field Operation Center
East 360 3rd Ave.
Spokane, Washington 99202

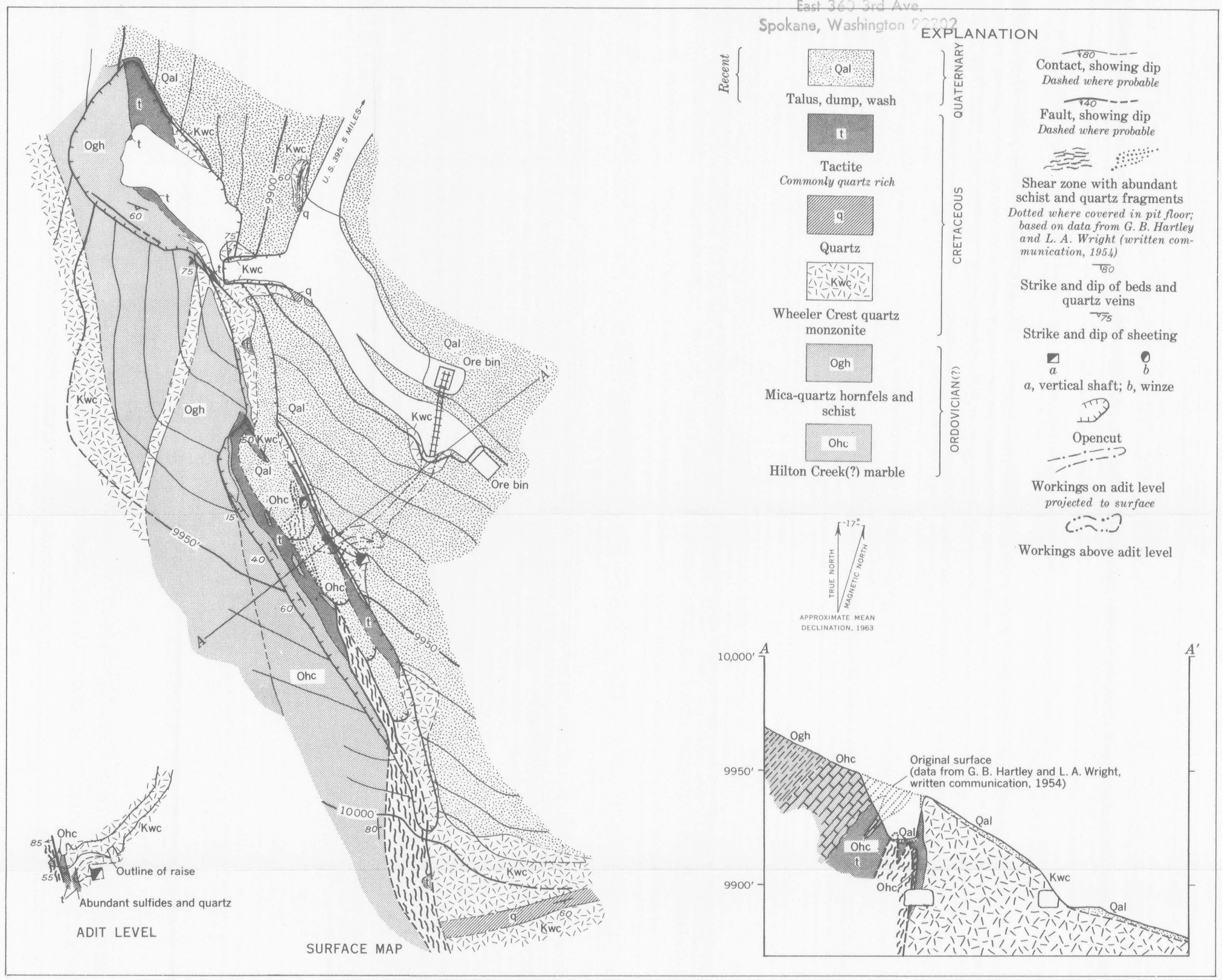

Geology by C. D. Rinehart and D. C. Ross, August 1954

GEOLOGIC MAP AND SECTION OF THE PHELPS HILTON CREEK MINE, MONO COUNTY, CALIFORNIA

40 0 40 80 FEET

CONTOUR INTERVAL 10 FEET
DATUM IS APPROXIMATE MEAN SEA LEVEL

689-993 O -64 (In pocket) (3)