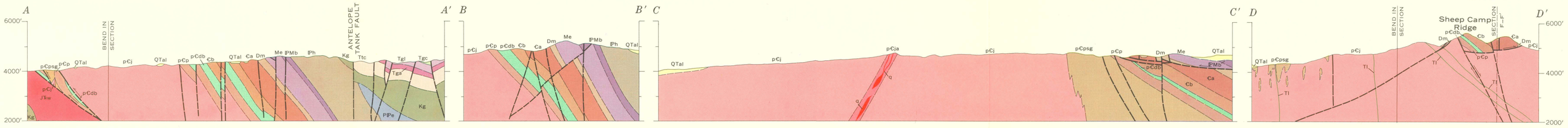

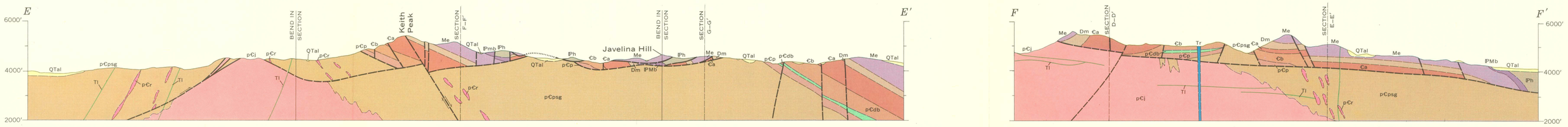

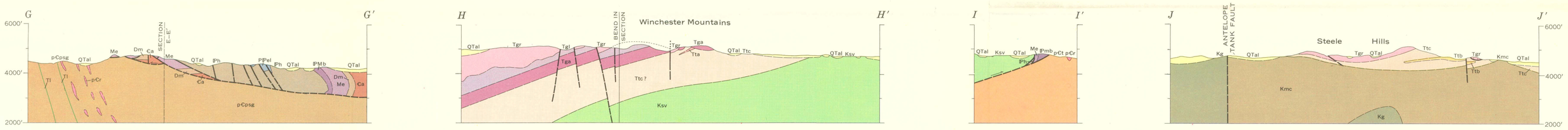

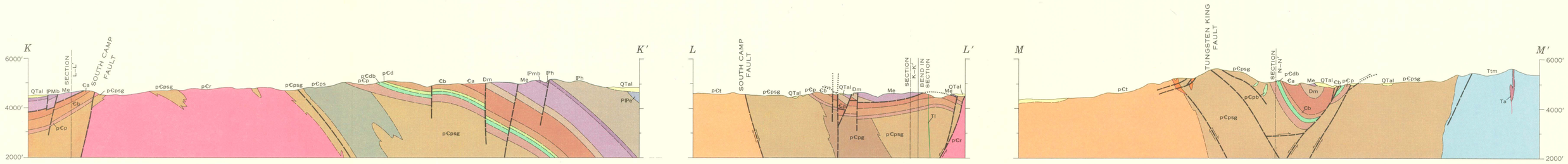

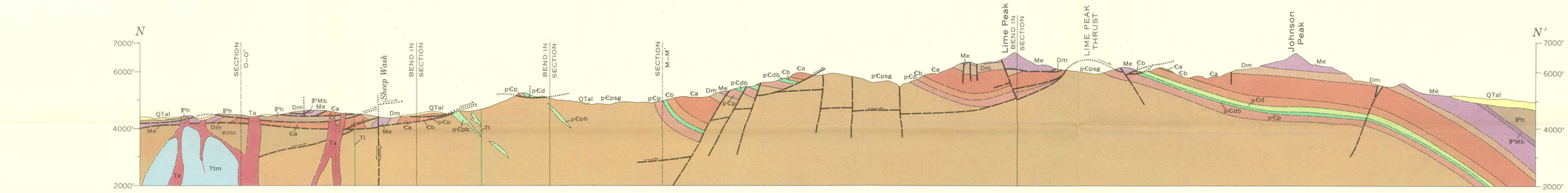

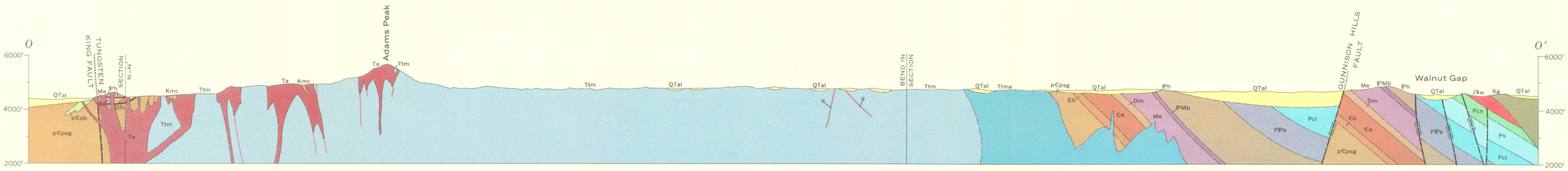

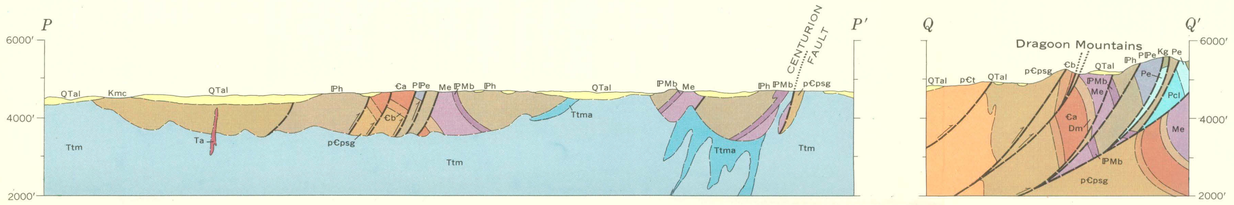

INTERIOR—GEOLOGICAL SURVEY, WASHINGTON, D. C.—G61265

Geology by J. R. Cooper, L. T. Silver, T. W. Amsden,
F. W. Farwell, A. E. Disbrow, C. T. Wrucke,
J. A. Mackallor, and Kuo Wen Kuei 1944–53

GEOLOGIC SECTIONS IN THE DRAGOON QUADRANGLE, COCHISE COUNTY, ARIZONA

SEE PLATE 1 FOR EXPLANATION

SCALE 1:31 680

1 ½ 0 1 MILE

1 .5 0 1 2 KILOMETERS

DATUM IS MEAN SEA LEVEL