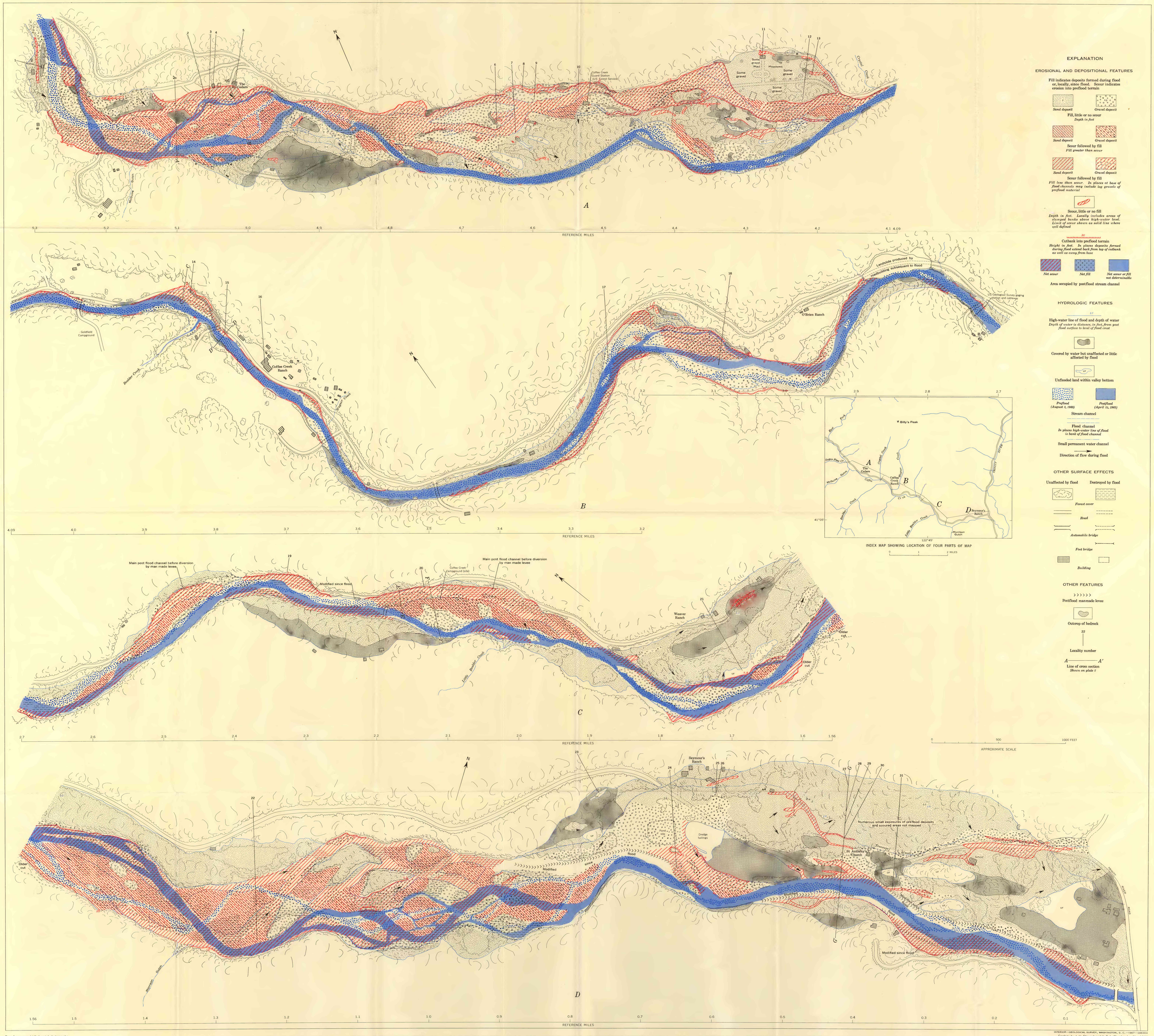

Base from uncontrolled aerial photographs

MAP SHOWING EROSION AND DEPOSITION PRODUCED BY FLOOD OF DECEMBER 1964 ON COFFEE CREEK, TRINITY COUNTY, CALIFORNIA

INTERIOR—GEOLOGICAL SURVEY, WASHINGTON, D. C.—1967—G66404
Geology by J. H. Stewart and V. C. LaMarche, Jr., May 1965