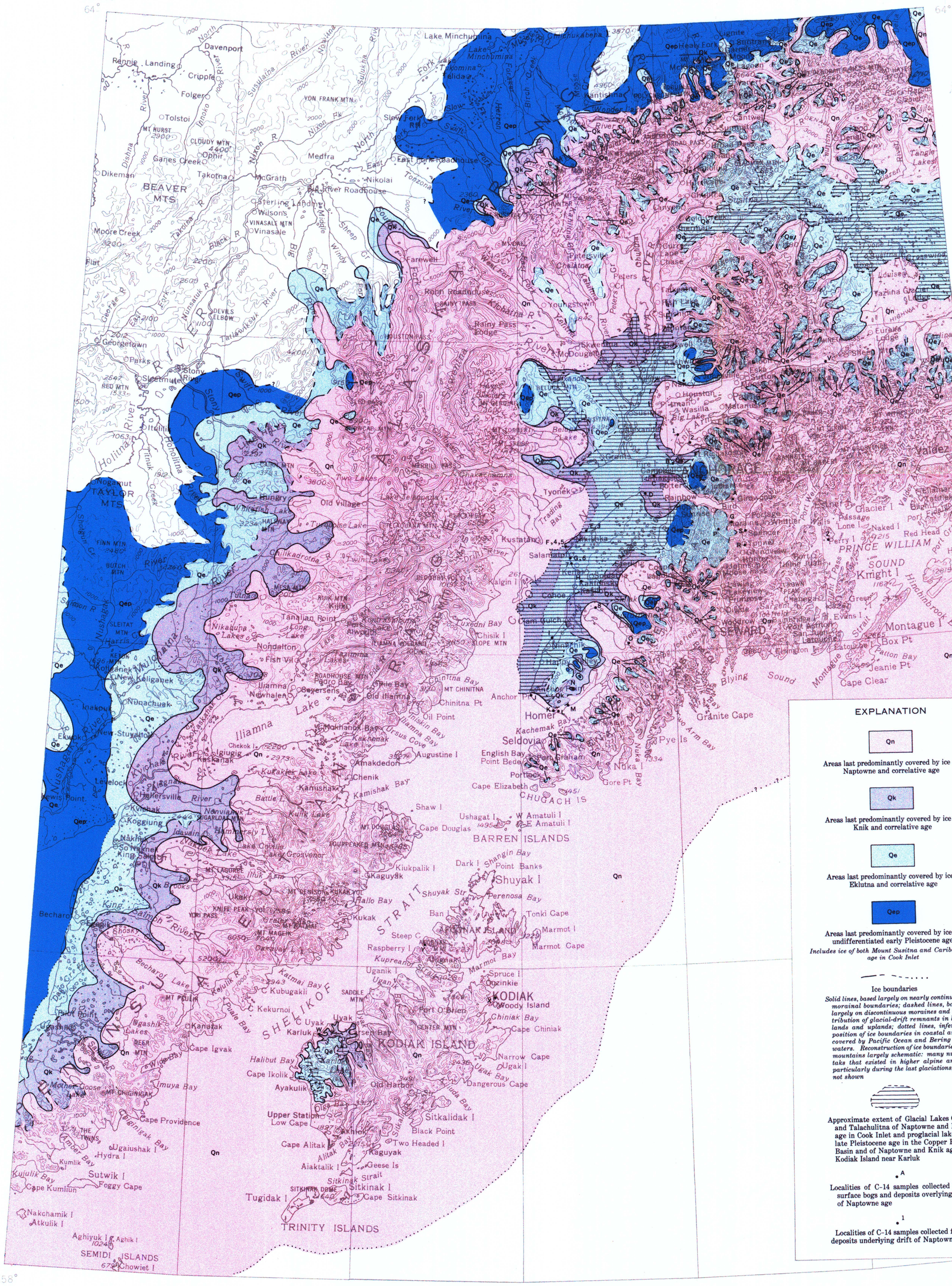

Reconstruction of ice boundaries based on regional distribution and correlation of moraines and glacial drift as shown on surficial deposits of Alaska map (Karlstrom and others, 1959)

INTERIOR—GEOLOGICAL SURVEY, WASHINGTON, D. C.—62310

THE EXTENT OF GLACIATIONS IN COOK INLET AND ADJOINING REGIONS OF ALASKA

0 50 100 150 200 MILES