U. S. GEOLOGICAL SURVEY
WASHINGTON
LIBRARY

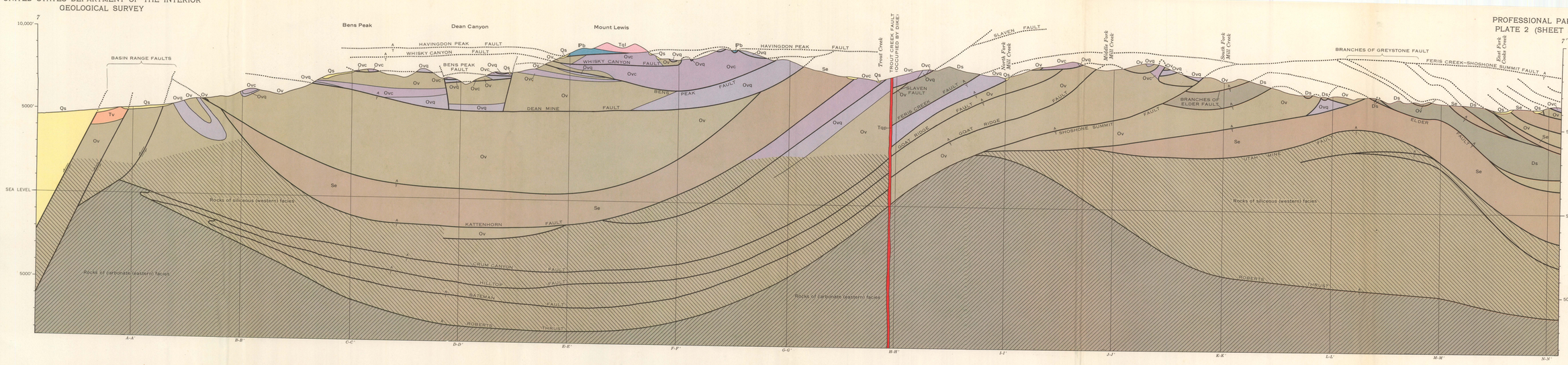

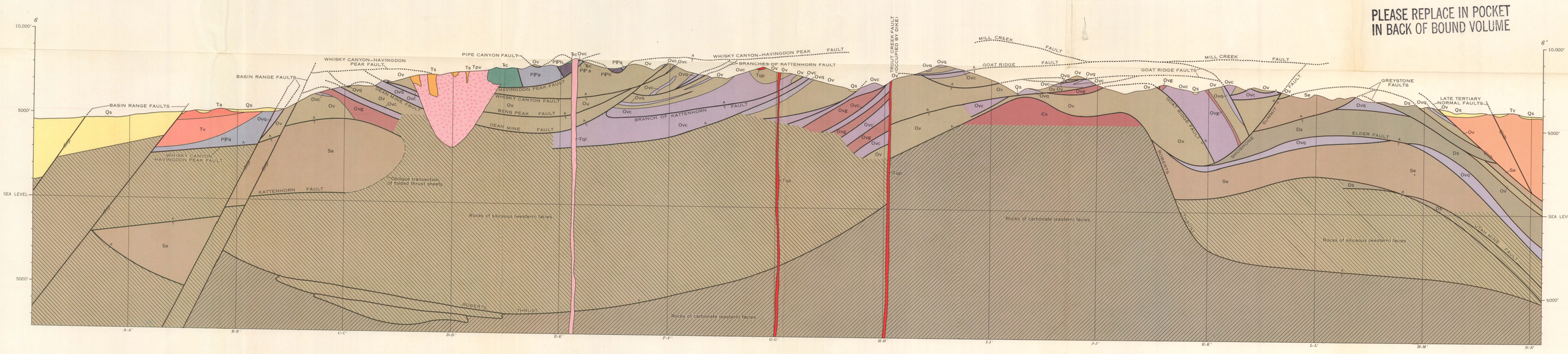

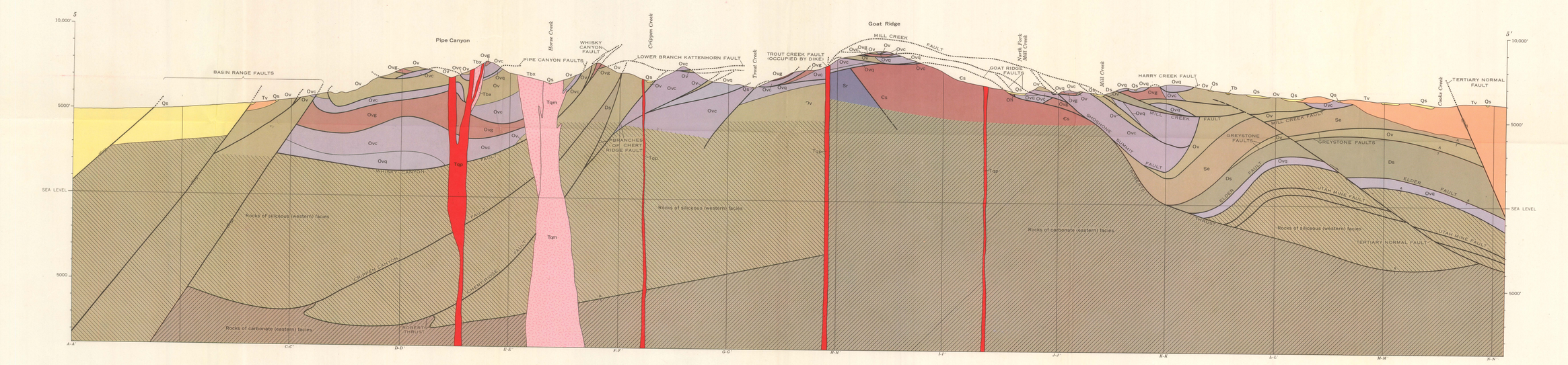

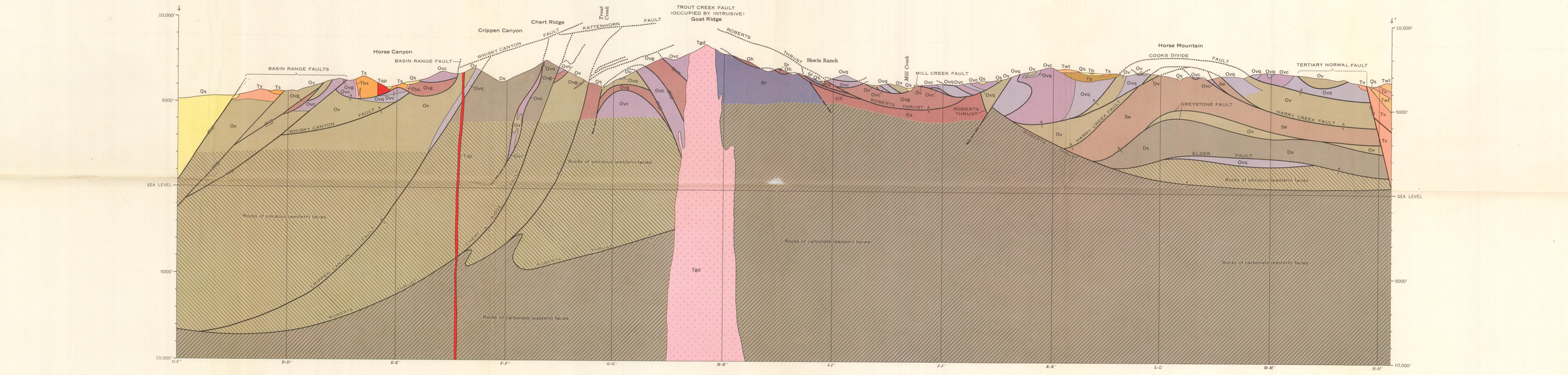

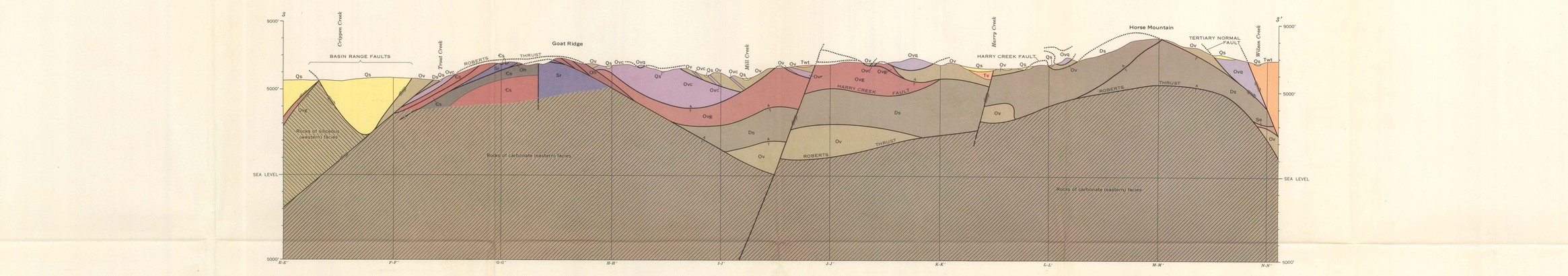

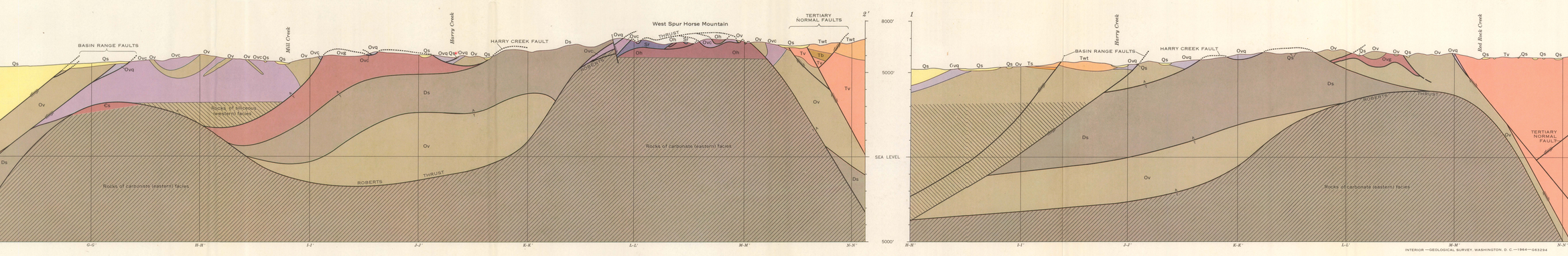

GEOLOGIC SECTIONS OF THE MOUNT LEWIS AND CRESCENT VALLEY QUADRANGLES, NEVADA

For explanation of geologic units see geologic map

SCALE 1:31 680

1 ½ 0 1 MILE

1 .5 0 1 KILOMETER

DATUM IS MEAN SEA LEVEL

INTERIOR—GEOLOGICAL SURVEY, WASHINGTON, D. C.—1964—G63294