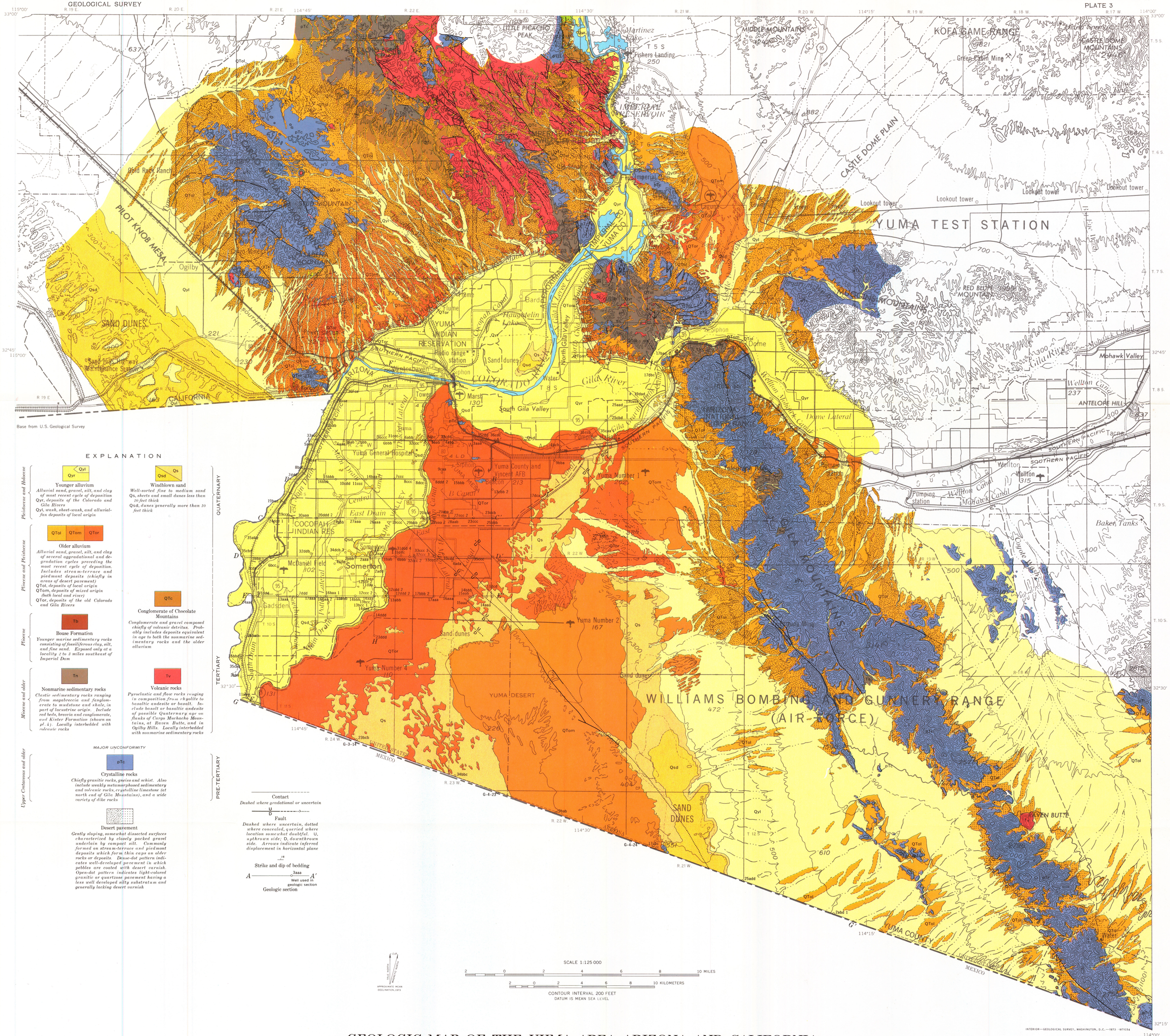

GEOLOGIC MAP OF THE YUMA AREA, ARIZONA AND CALIFORNIA

Geology by F. H. Olmsted, F. J. Frank, and F. L. Doyle, 1962–68