U.S. GEOLOGICAL SURVEY WASHINGTON LIBRARY

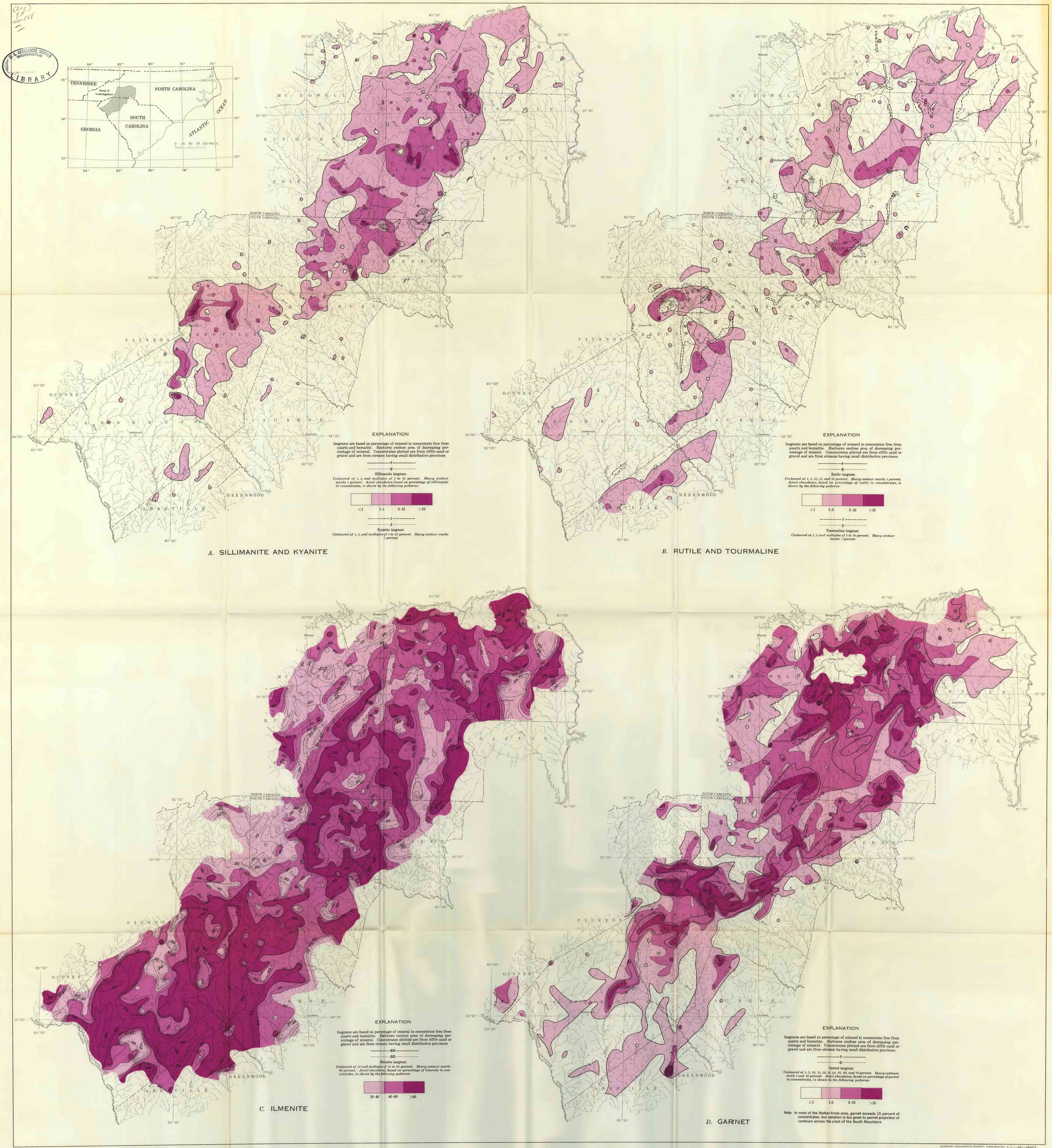

Base compiled from county road maps

MAPS SHOWING ISOGRAMS FOR DETRITAL HEAVY MINERALS IN THE AREA BETWEEN THE SAVANNAH AND CATAWBA RIVERS, SOUTH CAROLINA AND NORTH CAROLINA

INTERIOR—GEOLOGICAL SURVEY, WASHINGTON, D. C.—1967—G66475

Compiled by W. C. Overstreet, A. M. White, J. W. Whitlow, P. K. Theobald, Jr., D. W. Caldwell, and N. P. Cuppels