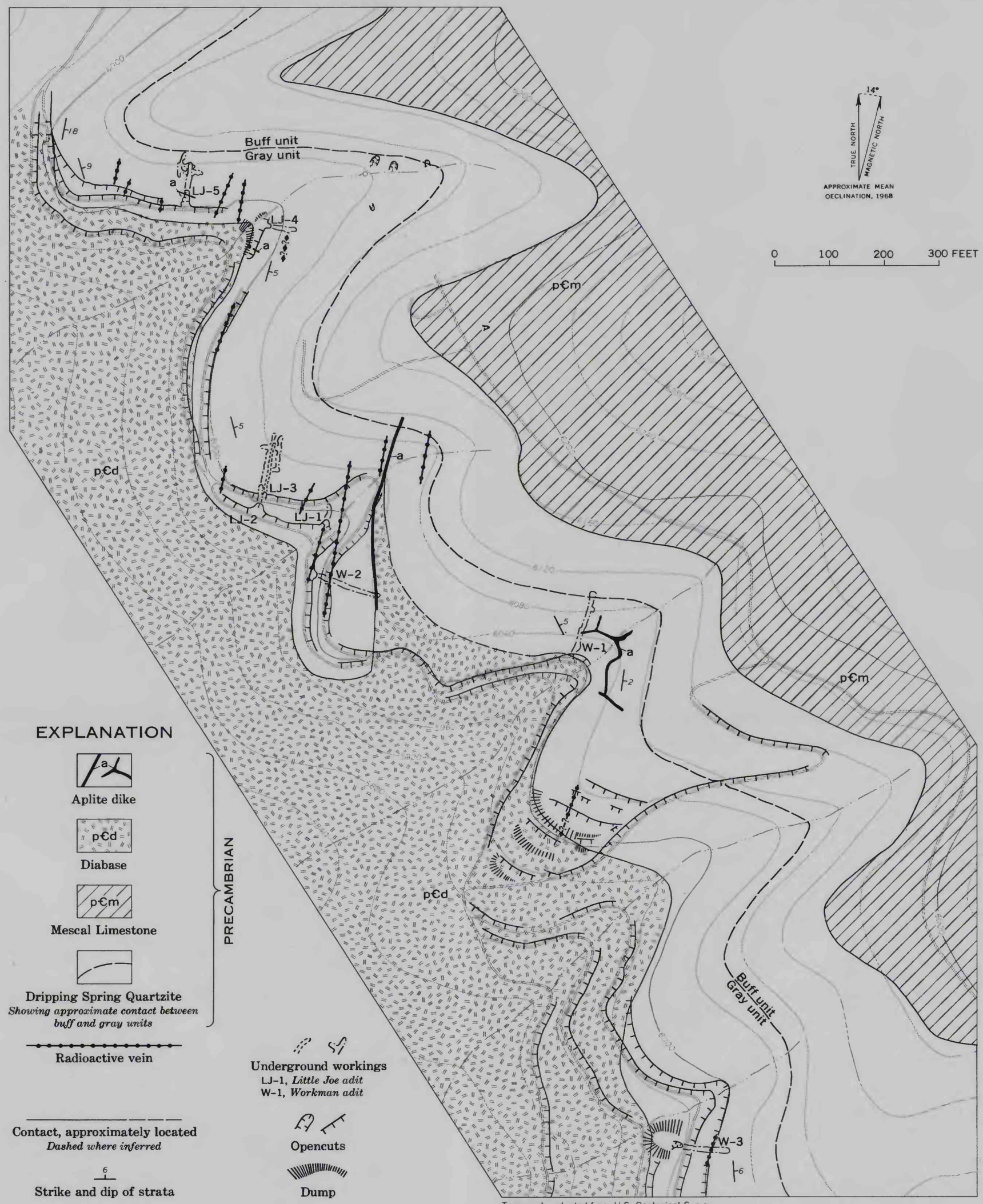

Topography adapted from U.S. Geological Survey
McFadden Peak 1:62,500, 1949

GEOLOGIC MAP OF THE VICINITY OF THE LITTLE JOE AND WORKMAN DEPOSITS
GILA COUNTY, ARIZONA

315-286 O-69 (In pocket)