UNITED STATES DEPARTMENT OF THE INTERIOR
GEOLOGICAL SURVEY

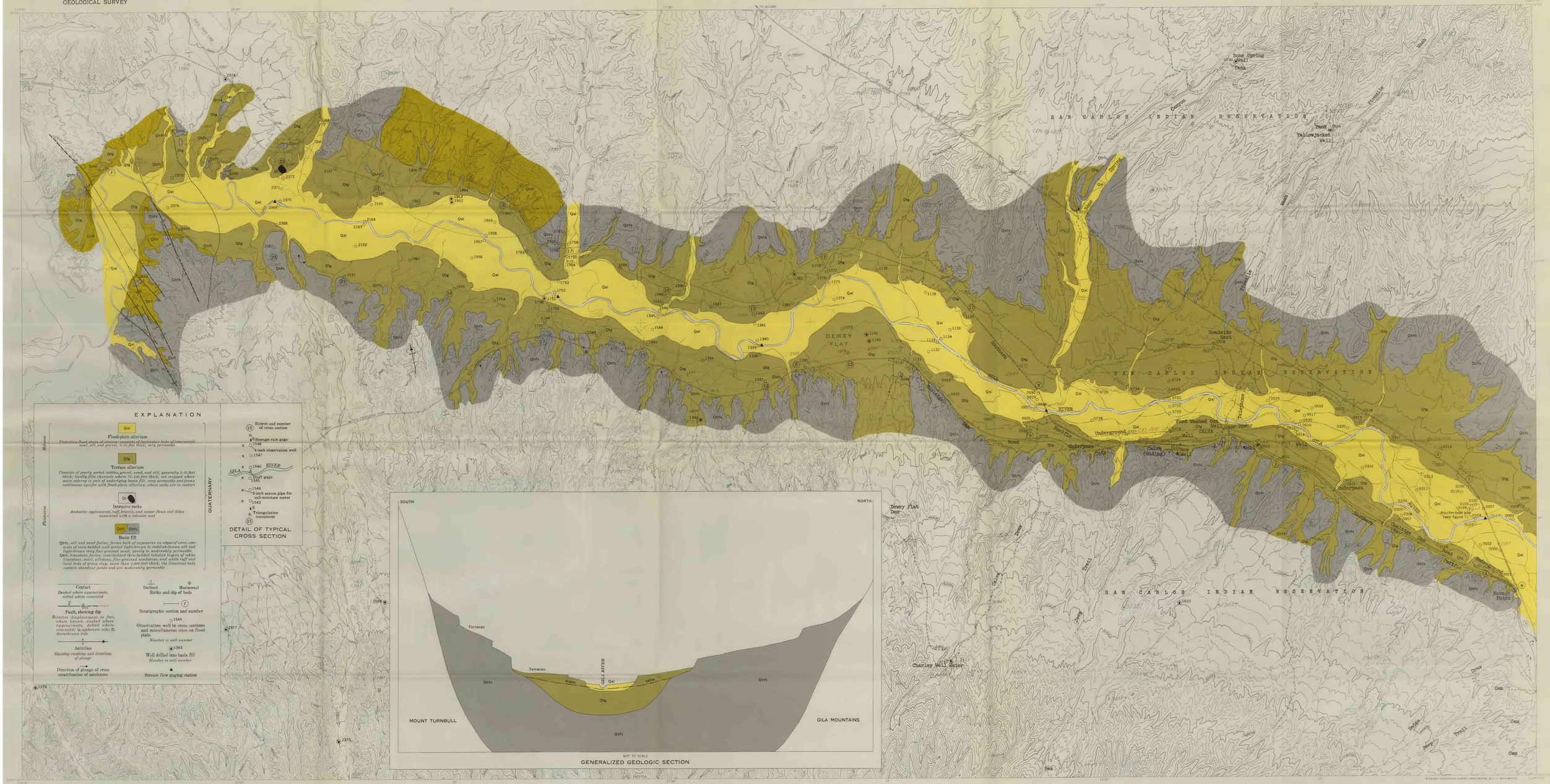

Base from U.S. Geological Survey, unedited advance prints
San Carlos, 3 NW and 3 NE, 1962 and 4 NW, 1960

GEOLOGIC MAP OF THE GILA RIVER PHREATOPHYTE PROJECT AREA, GRAHAM COUNTY, ARIZONA

SCALE 1:24 000

CONTOUR INTERVAL 40 FEET
DATUM IS MEAN SEA LEVEL

Geology by E. S. Davidson and W. G. Weist, Jr., 1964-67

INTERIOR—GEOLOGICAL SURVEY, WASHINGTON, D.C.—1971—W71015