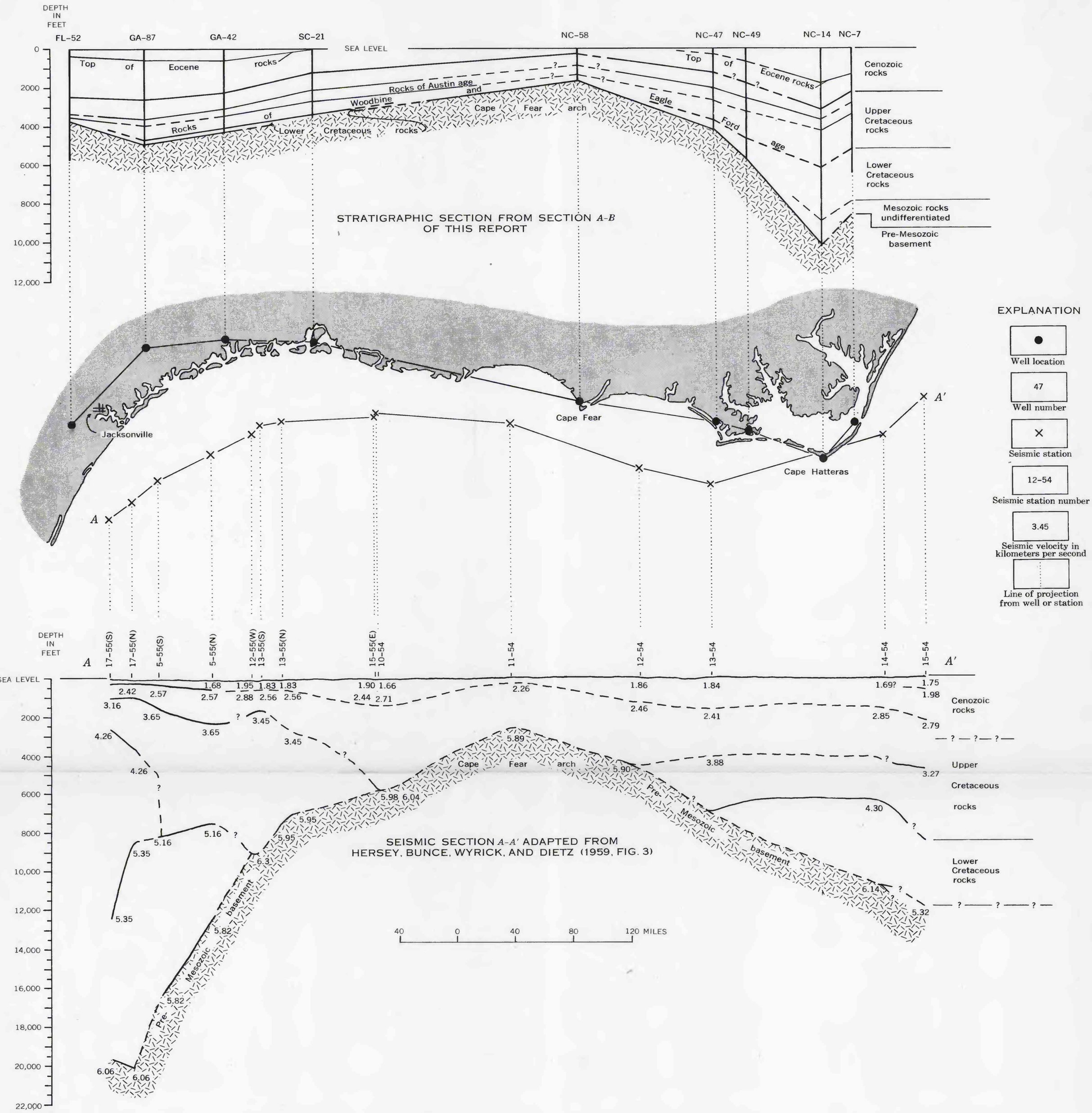

DIAGRAMMATIC SECTIONS FROM JACKSONVILLE, FLORIDA, TO CAPE HATTERAS, NORTH CAROLINA, SHOWING RELATIONSHIP OF SEISMIC HORIZONS OFFSHORE TO SUBSURFACE GEOLOGY ONSHORE