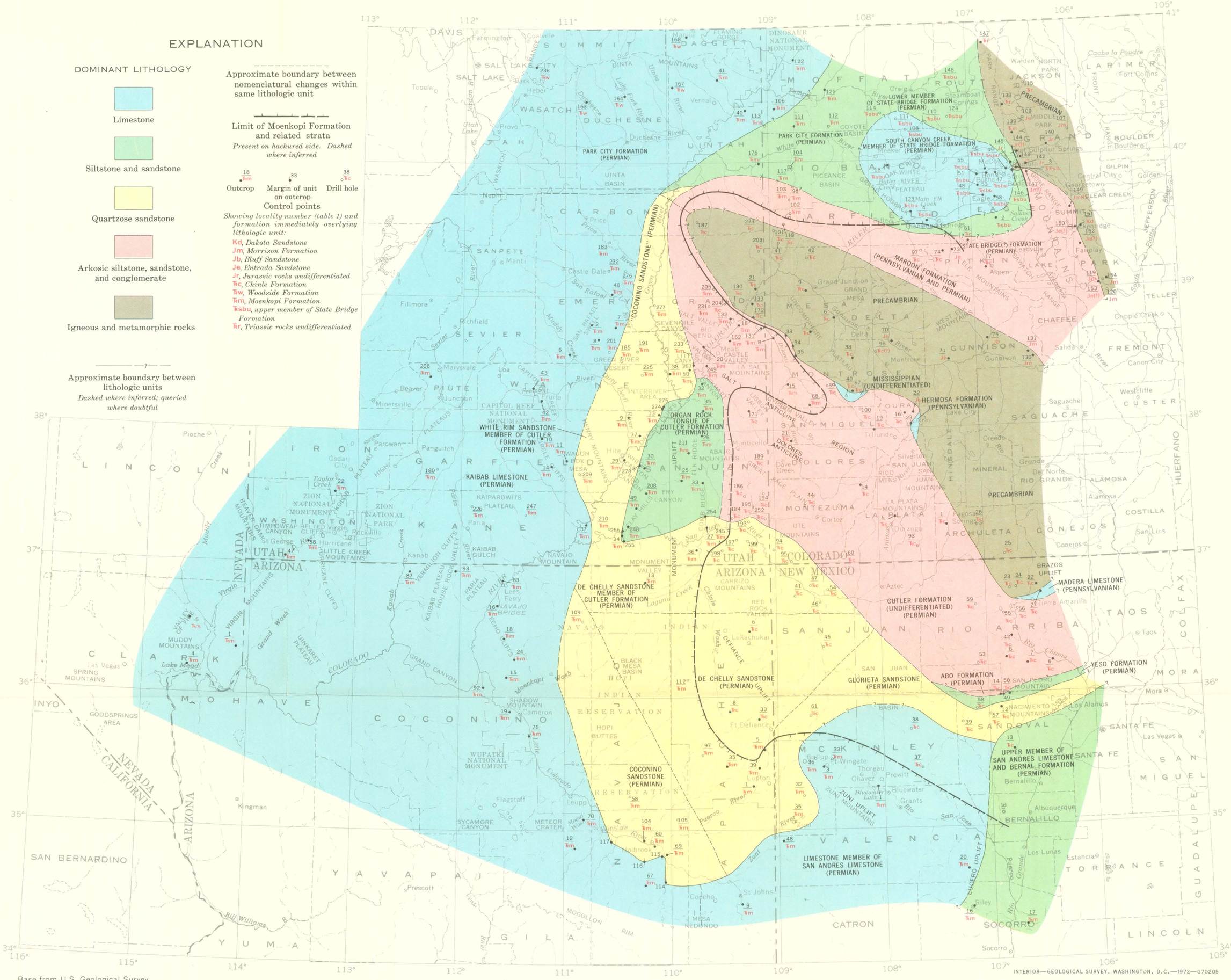

Base from U.S. Geological Survey, United States, 1:2,500,000, 1961

INTERIOR—GEOLOGICAL SURVEY, WASHINGTON, D.C.—1972—G70205

Compiled by R. F. Wilson, J. H. Stewart, and F. G. Poole, 1957

PALEOGEOLOGIC MAP OF SURFACE BELOW MOENKOPI FORMATION AND RELATED STRATA, COLORADO PLATEAUS PROVINCE AND ADJACENT REGIONS

SCALE 1:2 500 000

50 0 50 100 150 MILES

50 0 50 100 150 KILOMETERS