MAP SHOWING GENERALIZED GEOLOGY AND SAMPLE LOCATIONS IN THE GRANITIC AND GNEISSIC ROCKS, CENTRAL AND SOUTHERN COAST RANGES, CALIFORNIA

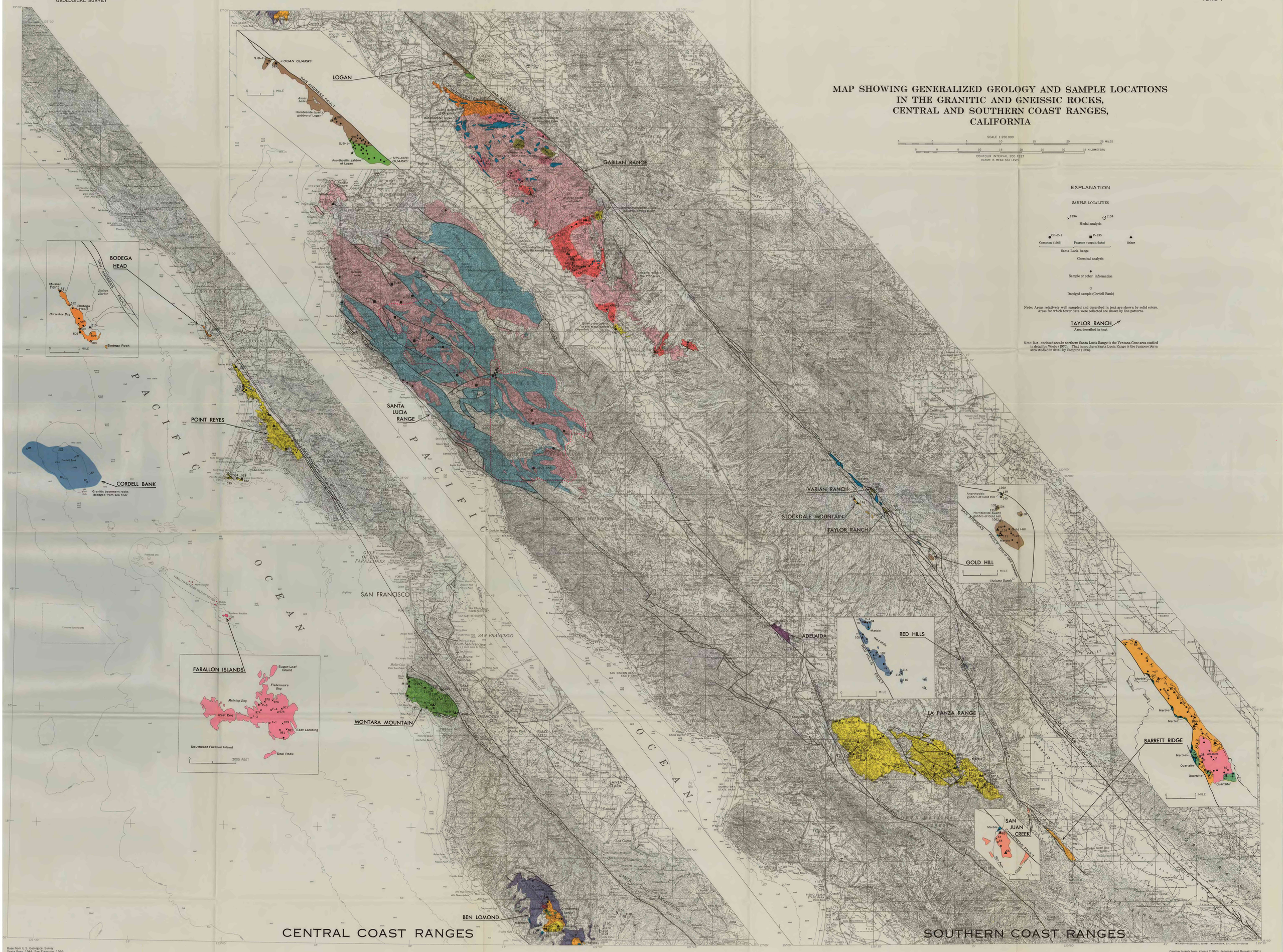

Base from U.S. Geological Survey
Santa Rosa, 1944; San Francisco, 1956;
San Jose, 1945; Santa Cruz, 1956;
San Luis Obispo, 1956; Bakersfield, 1944

Geology largely from Koenig (1963), Jennings and Burnett (1961), Rogers (1966), Jennings and Strand (1959), and Jennings (1959)