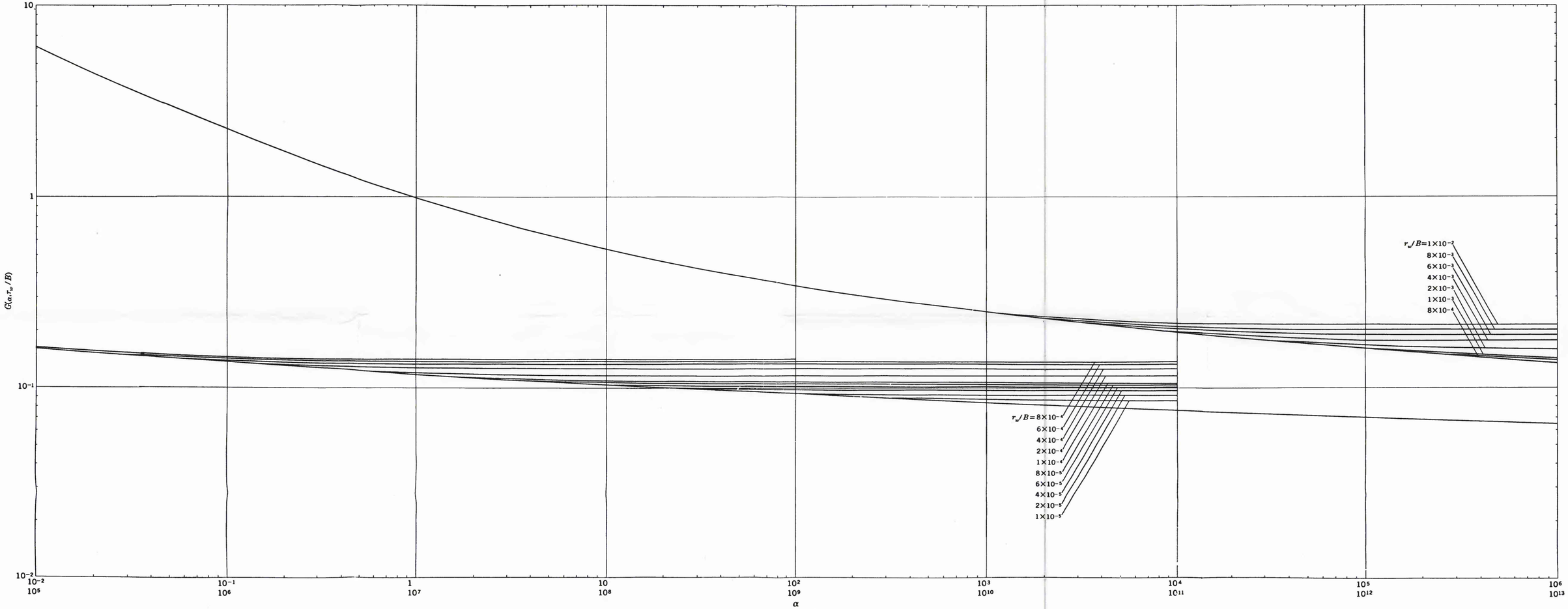

LOGARITHMIC PLOT OF α VERSUS $G(\alpha, r_w/B)$

After Walton (1962, pl. 4)