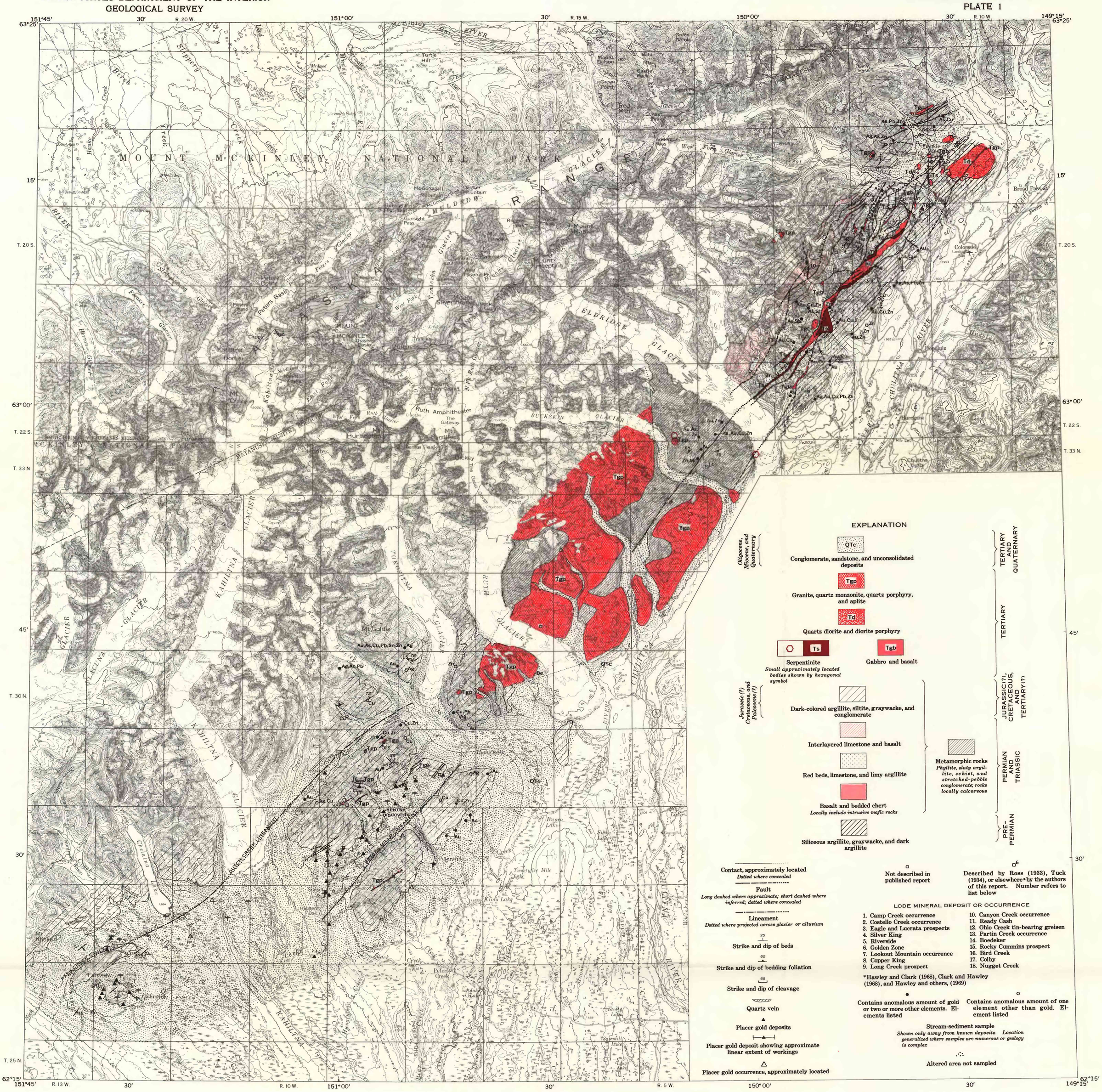

Base from U.S. Geological Survey: Healy, Talkeetna, Talkeetna Mountains, and Mount McKinley 1:250,000 quadrangles

SCALE 1:250 000

5 0 5 10 15 MILES

5 0 5 10 15 KILOMETERS

CONTOUR INTERVAL 200 FEET
DATUM IS MEAN SEA LEVEL

Geology mapped as follows:
Upper Chulitna district by C. C. Hawley, A. L. Clark, M. H. Herdrick, and S. H. B. Clark, 1967–68;
Curry district by Ralph Tuck, 1934, and reconnaissance mapping by A. L. Clark, S. H. B. Clark, and C. C. Hawley, 1968;
Yentna district, combined Tertiary and Quaternary unit and Collinsville area after Barnes (1966). Peters Hills and Dutch Hills by A. L. Clark and C. C. Hawley, 1967–68

GENERALIZED GEOLOGIC MAP SHOWING MINERAL DEPOSITS OF THE CHULITNA-YENTNA MINERAL BELT, ALASKA

* U.S. GOVERNMENT PRINTING OFFICE: 1973—515-558/48