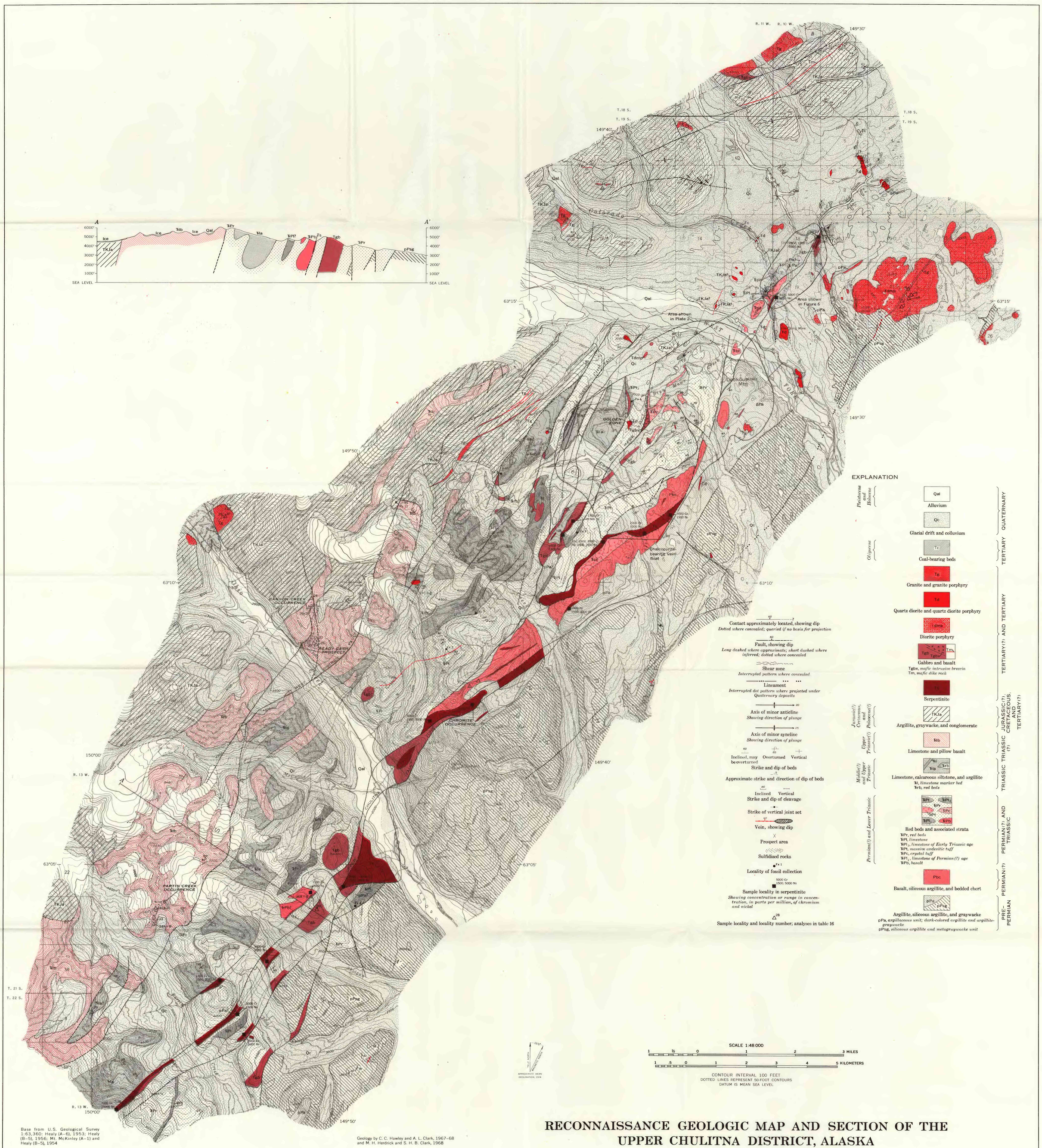

Base from U.S. Geological Survey 1:63,360: Healy (A–6), 1953; Healy (B–5), 1956; Mt. McKinley (A–1) and Healy (B–5), 1954

Geology by C. C. Hawley and A. L. Clark, 1967–68 and M. H. Herdrick and S. H. B. Clark, 1968

RECONNAISSANCE GEOLOGIC MAP AND SECTION OF THE UPPER CHULITNA DISTRICT, ALASKA