UNITED STATES DEPARTMENT OF THE INTERIOR
GEOLOGICAL SURVEY

PROFESSIONAL PAPER 772
PLATE 1

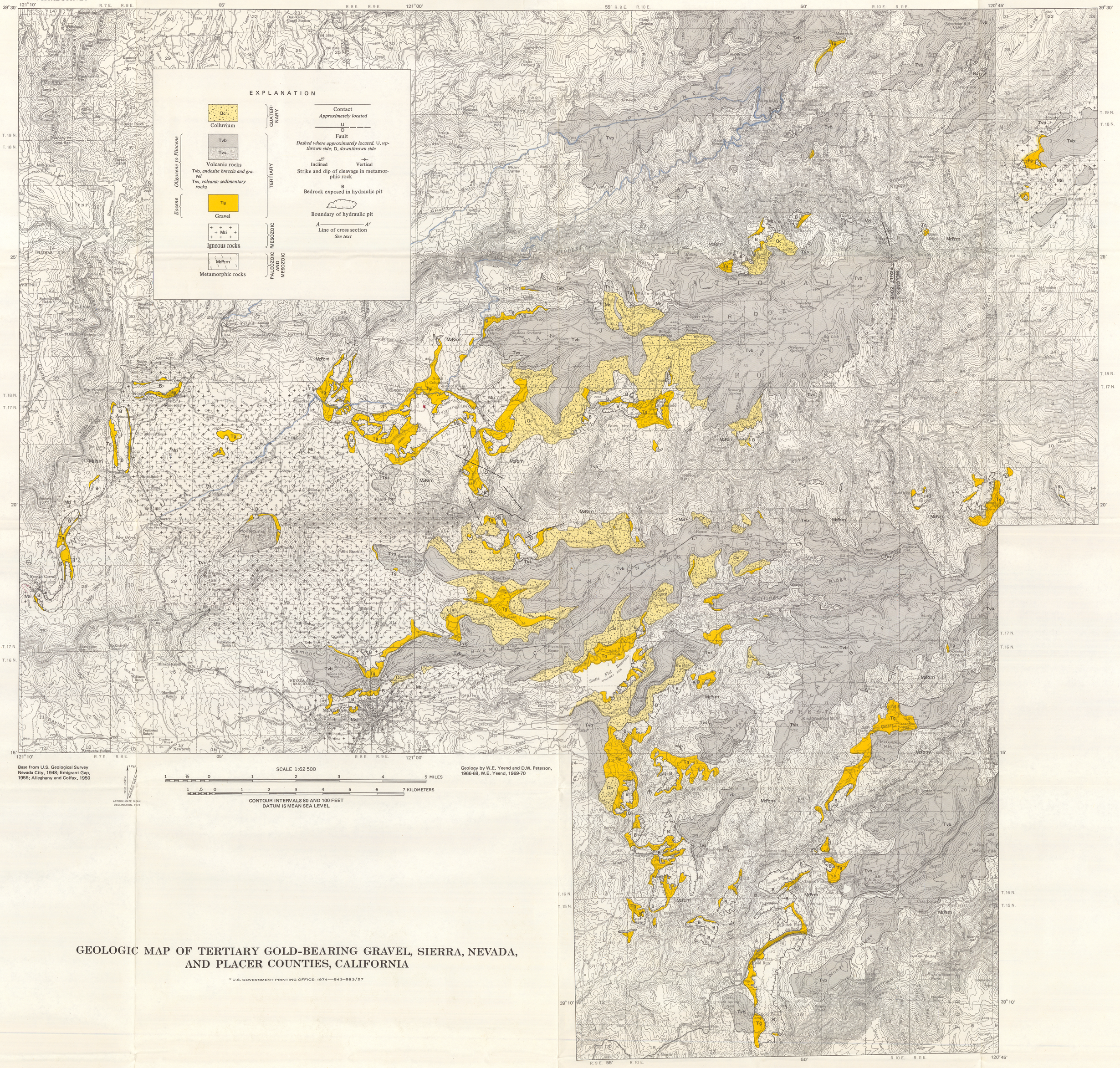

Base from U.S. Geological Survey
Nevada City, 1948; Emigrant Gap, 1955; Alleghany and Colfax, 1950

Geology by W.E. Yeend and D.W. Peterson, 1966-68, W.E. Yeend, 1969-70

SCALE 1:62 500

1 ½ 0 1 2 3 4 5 MILES

1 .5 0 1 2 3 4 5 6 7 KILOMETERS

CONTOUR INTERVALS 80 AND 100 FEET
DATUM IS MEAN SEA LEVEL

APPROXIMATE MEAN DECLINATION, 1973

GEOLOGIC MAP OF TERTIARY GOLD-BEARING GRAVEL, SIERRA, NEVADA, AND PLACER COUNTIES, CALIFORNIA

* U.S. GOVERNMENT PRINTING OFFICE: 1974—543-583/27