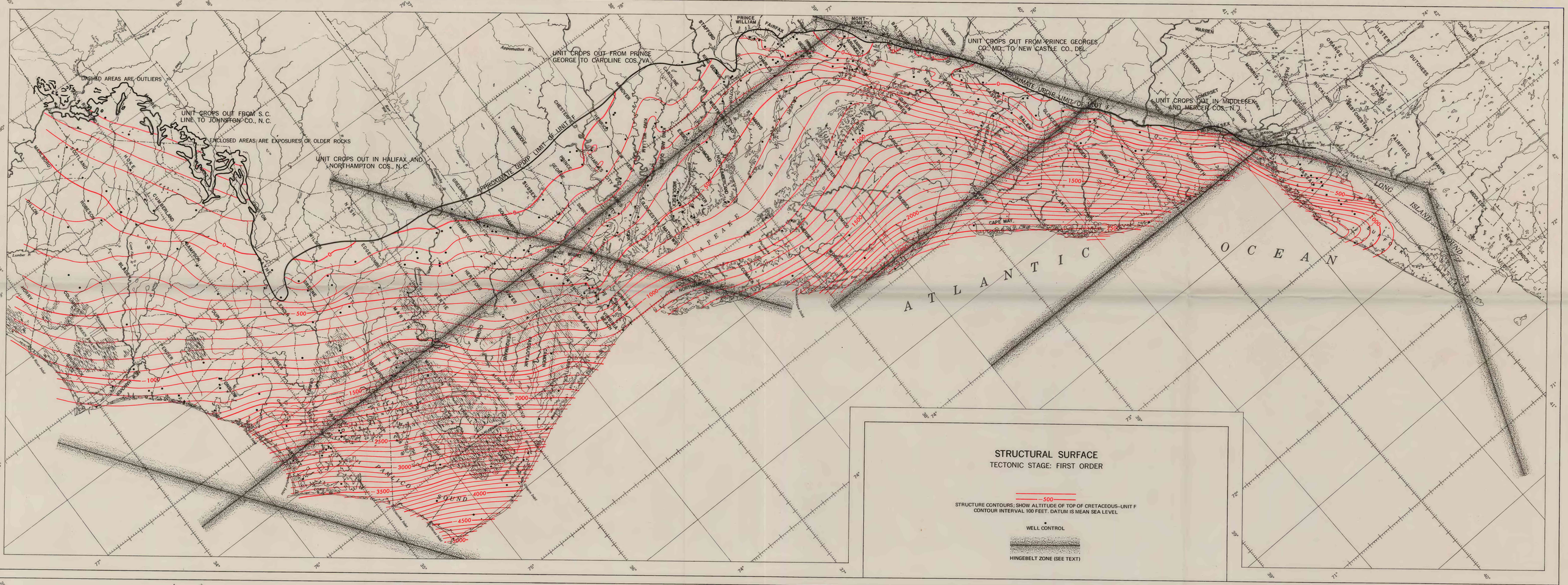

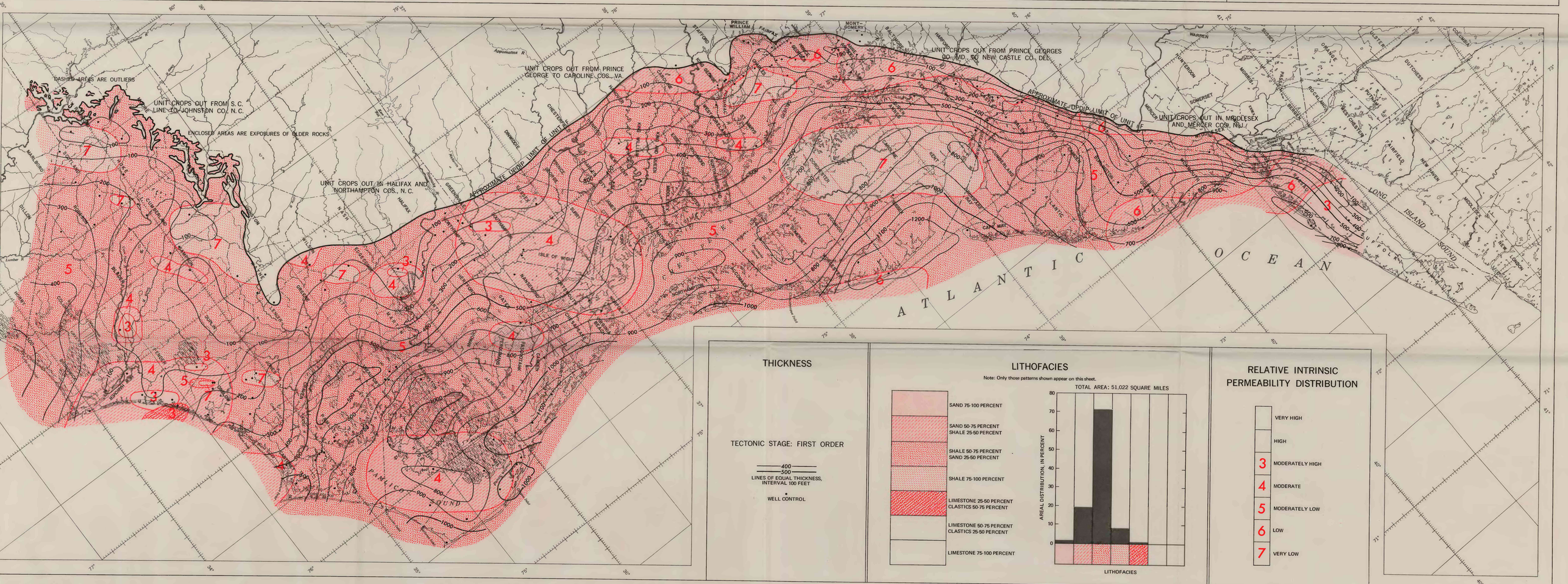

n U.S. Coast and Geodetic Survey

GEOHYDROLOGIC MAPS OF THE ATLANTIC COASTAL PLAIN, NORTH CAROLINA TO NEW YORK, CRETACEOUS—UNIT F

SCALE 1:1 000 000

25 0 25 50 75 MILES

25 0 25 50 75 100 125 KILOMETERS

INTERIOR—GEOLOGICAL SURVEY, WASHINGTON, D.C.—1975—W72077

Geohydrology by P.M. Brown and J.A. Miller, 1972