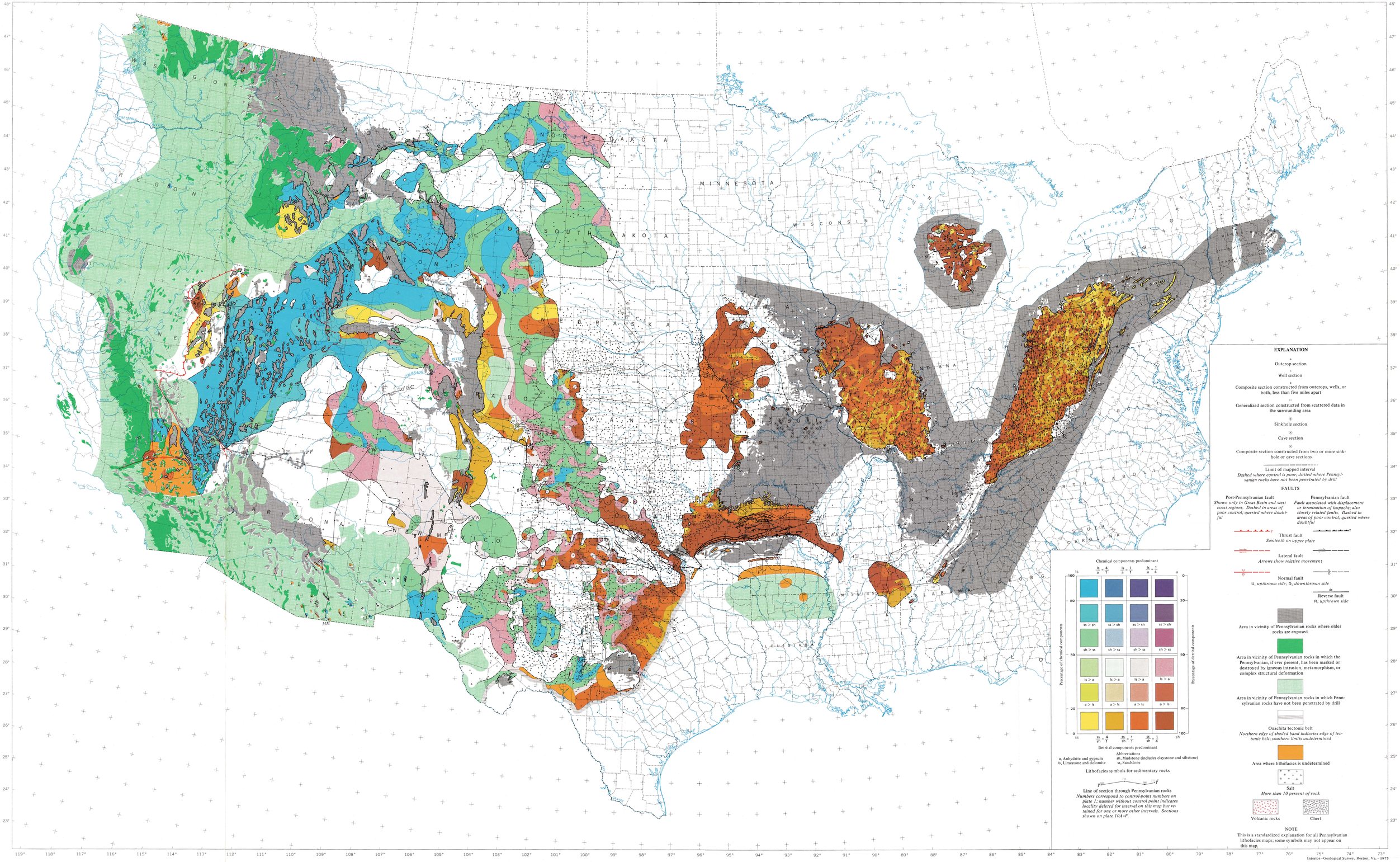

MAP SHOWING LITHOFACIES OF INTERVAL B OF PENNSYLVANIAN SYSTEM

SCALE 1:5 000 000

100 0 100 200 300 400 500 MILES

100 0 100 200 300 400 500 600 700 KILOMETRES

Interior—Geological Survey, Reston, Va.—1975