

STILLWATER COMPLEX AND ADJACENT ROCKS
Not to scale but relative thickness shown

LAYERED HORNFELS, UPPER BOBCAT CREEK

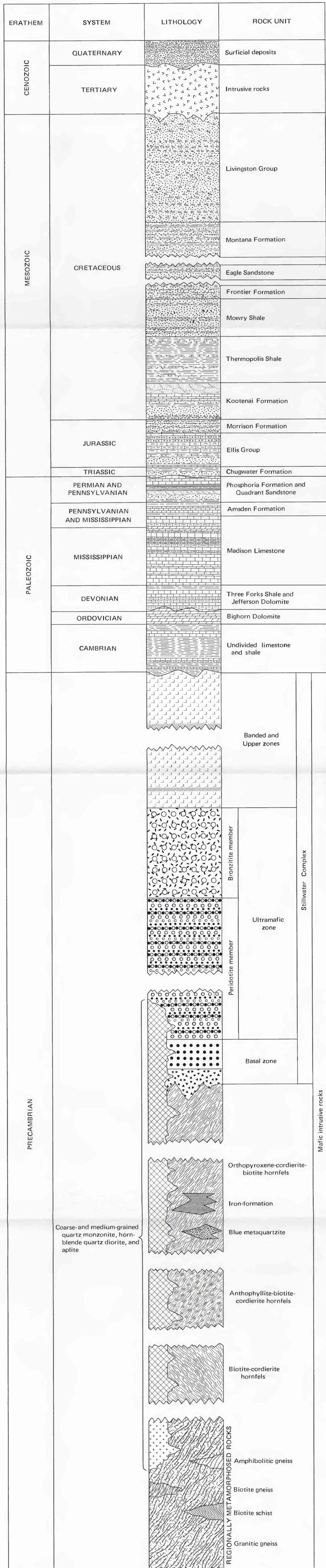

EXPLANATION

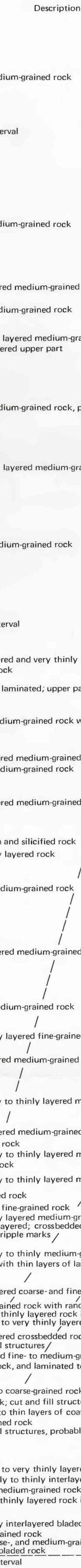
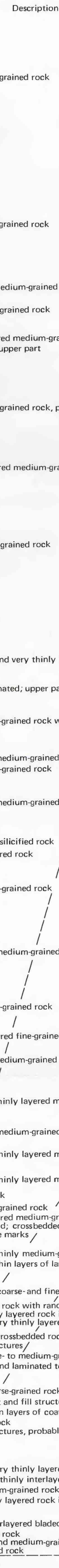
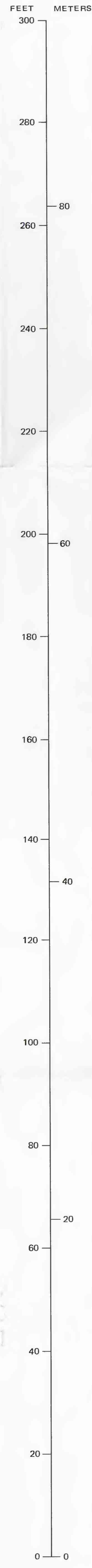
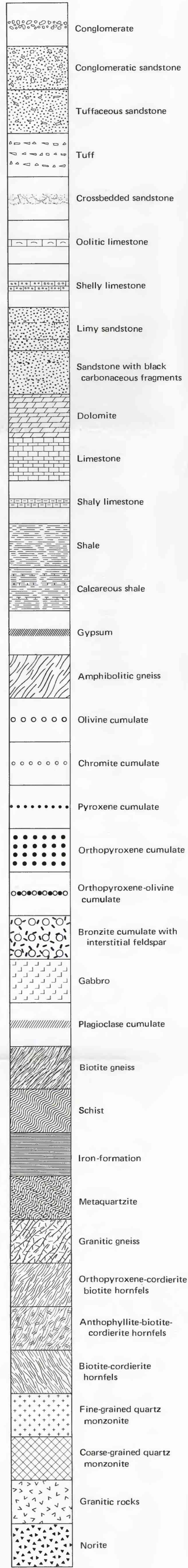

EXPLANATION

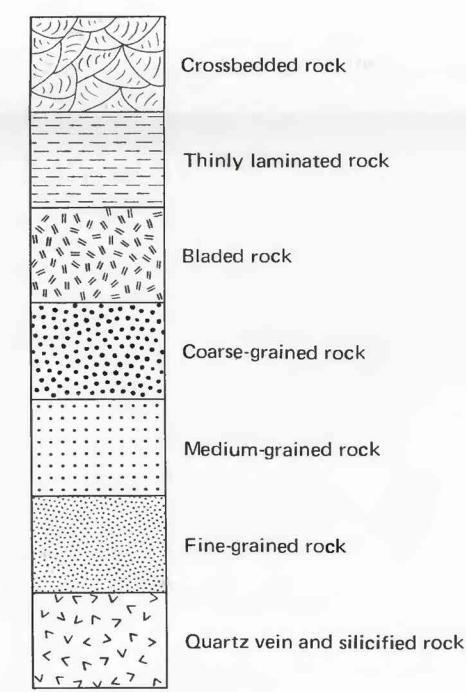

COLUMNAR SECTION (GENERALIZED) OF THE STILLWATER COMPLEX AND ADJACENT ROCKS AND COLUMNAR SECTION (MEASURED) OF THE LAYERED HORNFELS, UPPER BOBCAT CREEK

☆ Interior - Geological Survey, Reston, Va. - 1977 - G76286