UNITED STATES DEPARTMENT OF THE INTERIOR
GEOLOGICAL SURVEY

PREPARED IN COOPERATION WITH THE MARYLAND-NATIONAL CAPITAL PARK AND PLANNING COMMISSION (MONTGOMERY COUNTY AND PRINCE GEORGES COUNTY PLANNING BOARDS), THE WASHINGTON SUBURBAN SANITARY COMMISSION, THE DISTRICT OF COLUMBIA DEPARTMENT OF ENVIRONMENTAL SERVICES, THE MONTGOMERY COUNTY DEPARTMENT OF ENVIRONMENTAL PROTECTION, AND THE MARYLAND DEPARTMENT OF NATURAL RESOURCES

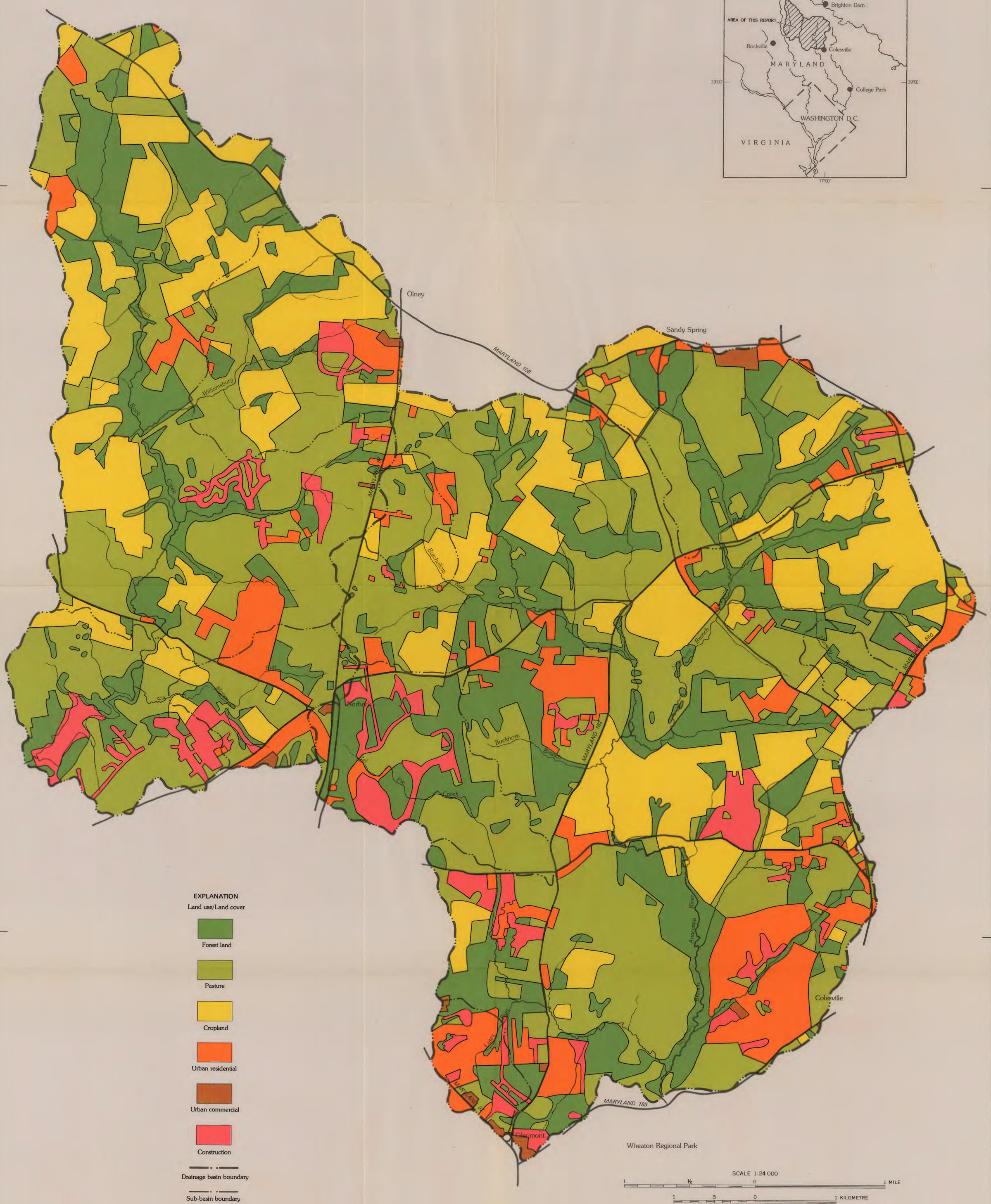

Base from U.S. Geological Survey
Beltsville, Clarksville, Kensington and Sandy Spring 1:24,000, 1971

LAND USE/LAND COVER IN NORTH BRANCH ROCK CREEK AND NORTHWEST BRANCH ANACOSTIA RIVER BASINS, MONTGOMERY COUNTY, MARYLAND, 1966

INTERIOR—GEOLOGICAL SURVEY, RESTON, VA.—1977—W76315