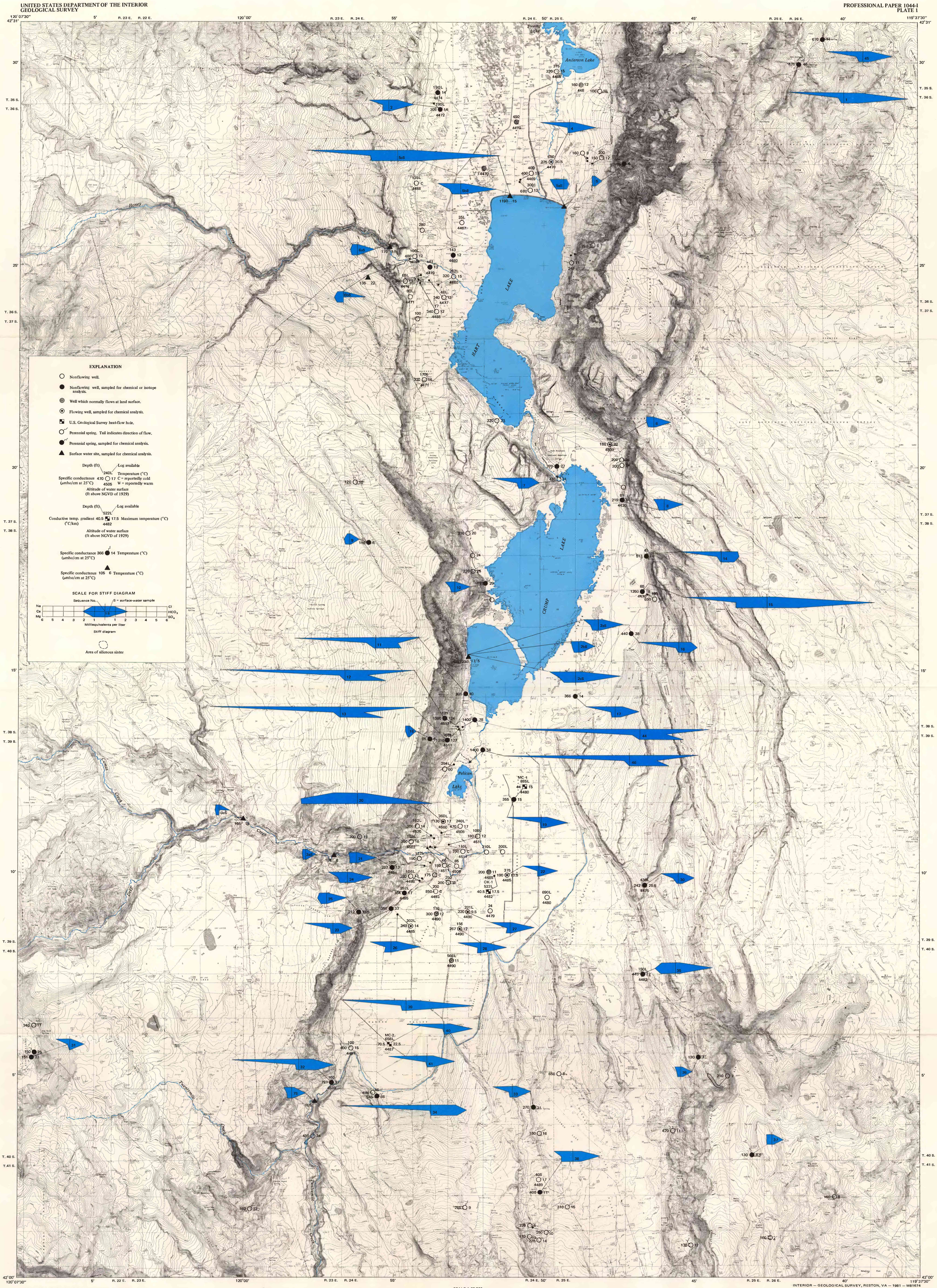

Base from U.S.G.S. 7.5' Advanced field completion sheets: Calderwood Reservoir, 1968, 20 ft; Blizzard Gap, 1968, 20 ft; Coleman Lake, 1968, 20 ft; May Lake, 1968, 20 ft; Collins Rim, 1968, 40 ft; Mud Lake Reservoir, 1968, 20 ft; Adel, 1968, 20 ft; Sage Hen Butte, 1968, 20 ft; Jacobs Reservoir, 1967, 20 ft; Crump Lake, 1967, 20 ft; Priday Reservoir, 1967, 20 ft; Drake Peak, 1968, 20 ft; Hart Lake, 1967, 20 ft; Plush, 1967, 10 ft; Rabbit Hills SW, 1967, 20 ft; Flagstaff Lake, 1967, 20 ft; Warner Peak, 1967, 20 ft; Campbell Lake, 1967, 20 ft; Drake Peak NE, 1968, 20 ft; Cooper Draw, 1968, 20 ft; Oregon. Compiled Menlo Park Base Map Section. (1–75)(15–37) Samm L

TRUE NORTH
MAGNETIC NORTH
APPROXIMATE MEAN DECLINATION, 1981

SCALE 1:62 500
1 ½ 0 1 2 3 4 5 MILES
1 .5 0 1 2 3 4 5 6 7 KILOMETERS

CONTOUR INTERVAL 40 FEET
DOTTED LINES REPRESENT 20-FOOT CONTOURS
NATIONAL GEODETIC VERTICAL DATUM OF 1929

OREGON
AREA OF MAP

INTERIOR — GEOLOGICAL SURVEY, RESTON, VA — 1981 — W81674

MAP SHOWING LOCATIONS OF SPRINGS, WELLS, AND HEAT-FLOW HOLES, AND STIFF DIAGRAMS FOR WATER SAMPLED FOR CHEMICAL ANALYSIS, WARNER VALLEY, OREGON