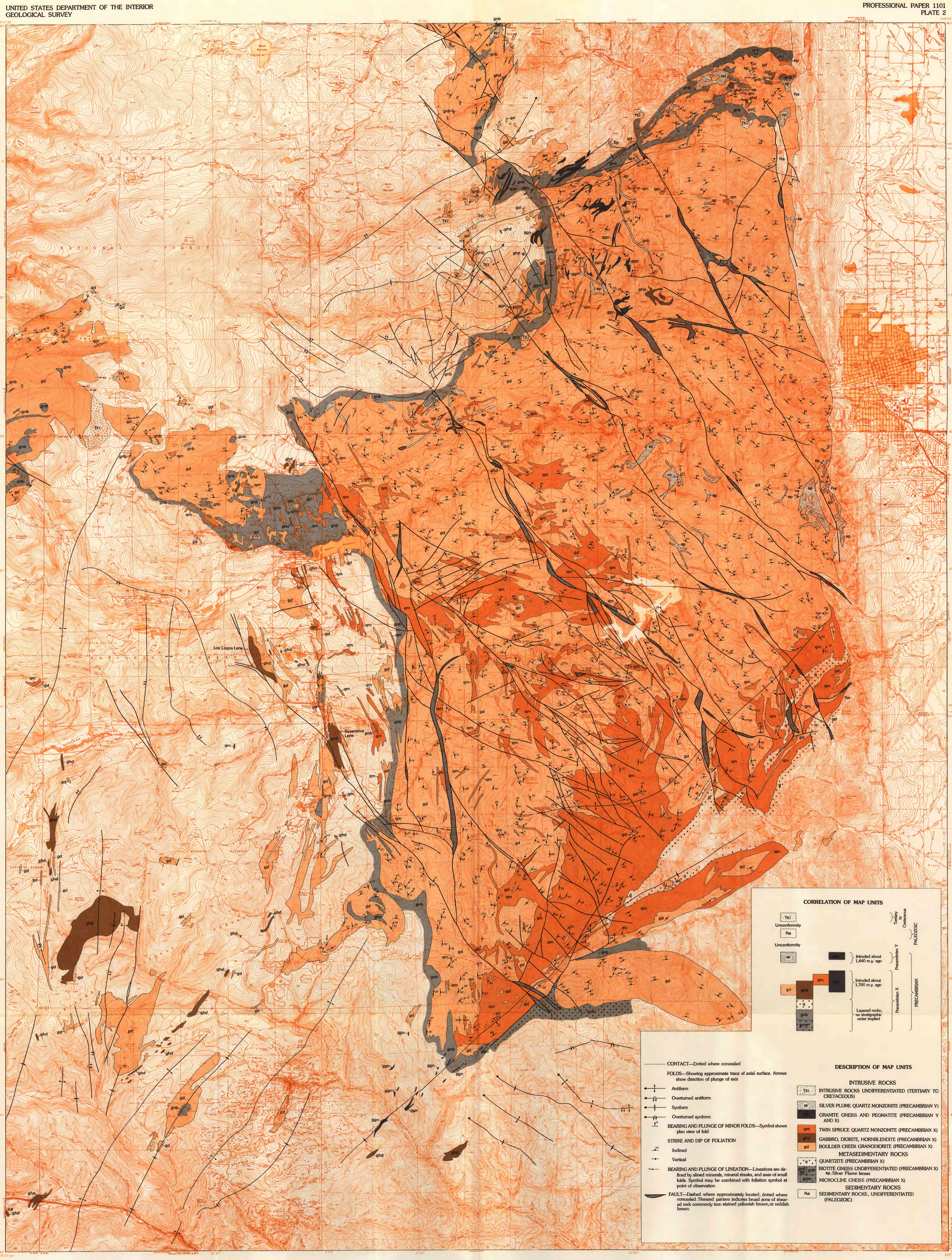

Base from U.S. Geological Survey
Ward, Gold Hill, 1957, Boulder, 1971,
Nederland, Tungsten, Central City,
Blackhawk, 1972, Eldorado Springs, 1975,
Ralston Buttes, 1976

☆ U.S. GOVERNMENT PRINTING OFFICE: 1980—677-128/87

GENERALIZED GEOLOGIC MAP OF THE BOULDER CREEK BATHOLITH AND SATELLITIC PLUTONS, CENTRAL COLORADO